CALL THE TRIBUNE

The Tribune's new telephone numbers are: Business, 206; News, 205. Telephone news to 205.

Coshocton Tribune

THE WEATHER

OHIO:—Unsettled weather with showers tonight and Wednesday; not much change in temperature.

FULL INTERNATIONAL NEWS SERVICE NEWS REPORT

AND TIMES-AGE

CIRCULATION BOOKS OPEN TO ALL

VOL. XII, NO. 149. TUESDAY EVENING, MAY 10, 1921. THREE CENTS

RAILROAD INTERESTS OPEN AN INTENSIVE STRUGGLE TO SAVE RATES AND CUT LABOR COSTS

Chairman Of Railway Board Argues Before Interstate Commerce Commission That Transportation Rates Had Little To Do With Business Depression—Urges "More Business In Government And Less Government In Business"

WASHINGTON, May 10. — With a defense of present freight rates and a protest against the conduct of the government during federal control of the railroads, the railroad executives opened their case today when the senate interstate commerce commission began a probe of the entire railroad situation.

"Freight rates are not responsible for business depression," declared Julius Krutschnitt, chairman of the board of the Southern Pacific, first witness for the railroad executives.

"It was a general deflation and fall in prices from the high points to which they had been driven by war conditions that has caused a stagntion of business thruout the world.

"The government having strangled the railroads into something like bankruptcy at last removed its hands and permitted a sudden increase in rates that should have been gradual and started at least twelve years ago," said Krutschnitt.

"We should bear in mind and circulate widely the president's epigram: 'more business in government and less government in business.' The difficulties with the railroads is excessive operating expenses and an abnormal amount of these expenses is the cost of labor."

As evidence of his contention that freight rates are not responsible for business depression Krutschnitt declared that prices continued their downward way after the advanced rates took effect and pointed to the stagnation in ocean transportation while ocean tonnage rates have recently been at the lowest point in their history.

"Many commodities would not move even if the freight charges of them were abolished entirely, because producers can find no market," said the witness.

"The percentage of freight charges to the average value of commodities shipped in the early part of 1921 is only two tenths of one per cent greater than it was in 1914.

"The labor bill of the carriers in 1916, which was before the Adamson law took effect, stood at $1,468,576,394. Increase upon increase in labor cost has occurred in the meantime. The increased labor cost in 1920 over 1919 was $873,814,652.

"If the increased scale which became effective retroactively last May had been in force during the whole year of 1920, the wage bill for that year would have been $3,980,000,000, approximately. This is an increase over 1917,—the last year of private operation before the war—of $2,240,517,858."

Some remedies were outlined as follows:

1—Stop the use for common carrier purposes of highways built with public moneys without adequate tolls and proper regulations.

2—Make inland waterways built or improved at public expense carry themselves as to interest on cost and maintainance by regulating the common carrier traffic on them and by imposing adequate tolls.

3—Keep the United States government out of the business of operating steamships and stop the lavish expenditure of public money to provide coast to coast ocean transportation in competition with trans-continental railroads.

4—Tolls for the use of the Panama canal should be sufficient to pay interests on its cost, operating expenses and maintainance.

5—Do not deprive trans-continental carriers of coast to coast traffic by inflexibly enforcing a strict long and short haul clause.

CRAWFORD-TP MAN DIES EARLY MONDAY FOLLOWING STROKE

Funeral services for Daniel Barrick, aged 78, who died at his home Monday morning at 10 o'clock following the past few months illness from paralytic strokes, will be held at the late home near the Center school in Crawford-tp. Thursday morning. Burial will be made in a New Bedford cemetery.

Daniel Barrick was a lifelong resident of the New Bedford vicinity. He followed the occupation of a farmer all his life.

Mr. Barrick was county commissioner at one time and township trustee for several terms. He was well known thruout this county and neighboring counties.

Mr Barrick was well liked and respcted, with an unusually wide acquaintance.

His wife died a year ago.

He is survived by one son, Daniel Jr., who lives at the late home. Six grandchildren and two great grandchildren survive.

Mr. Barrick held a lifelong membership in the New Bedford Lutheran church.

COUNCIL RECEIVES PETITIONS FOR AND AGAINST S. NINTH-ST PAVING PROJECT

Divorce Cases Pile Up In London Courts

LONDON, May 10.—The unprecedented rush of divorce cases in the British courts is resulting in new speed records by the hard worked judges. There were 2,000 undefended divorce cases on the May list.

The justices, working against time, tried 92 cases in three hours

Justice Horridge disposed of five cases in less than thirty minutes. Practically all of the petitioners are ex-service men.

SINGS PERFECTLY IN NINE LANGUAGES

Mme. Inga Julievna.

Mme. Inga Julievna, Norwegian prima donna who recently made her first American appearance at the Metropolitan opera house in New York, has the distinction of being able to sing well in nine different languages. She added the ninth language to her repertoire recently when she learned the Inca Indian language of Peru in seven days At her first appearance she sung the Inca melodies of Carlos Walderamma, the Peruvian composer, in the Incan tongue.

SCIENTIST DISCOVERS STARVATION METHOD OF CHANGING TRITON'S SEX

PARIS, May 10—The most important scientific discovery of the year, according to French scientists today, is the announcement before the academy of science by Prof. Perrier that the sex of certain animals of lower origin may be changed at will. It has raised conjecture as to whether man may some day be similarly changed into wohan, and vice versa, as progresses.

Prof. Perrier explained the results of experiments conducted by Prof. Champy, his colleague, with a triton, a form of sea animal resembling a small alligator, which is found in French waters.

Prof. Champy first starved a male triton until it was nearly dead. When in a state of complete indifference and the glands were neutralized, he furnished nourishment, very gradually weakening the character of the foood When the triton fully recovered the glands were female in character. The experiment was conducted in the winter during which period the triton does not grow.

Prof Perrier refused to express an opinion as to whether a similar method would some day be used by humane beings.

"Blame Not The Girls," Says Cleric

ADAMS, Mass., May 10—Not the girls themselves but the trend of the times was blamed for the clothes worn by young women of to-day by Rev. Thomas C. O'Connor, pastor of St. Thomas' Roman Catholic Church, in the course of a sermon delivered at the local church. Parents should exercise greater watchfulness and strictest discipline over their daughters. Rev. Father O Connor declared, and should set an example for young girls to follow. The local priest declared that the present styles have their origin in Paris, but that America is a country of fine purpose and aims and that its own styles should be good enough for its residents.

MOVE LAUNCHED TO MAKE TOW PATH A STATE BOULEVARD

AKRON, May 10—A movement to have Ohio convert the old canal tow path between Akron and Cleveland into a state boulevard affording a quick means of transit between the two cities, was inaugurated at Peninsula last night, when 200 citizens endorsed the plan

It is proposed to have a sixty foot roadway constructed Among the leading organizations back of the movement is the D. A. R. which wants the tow path recognized as one of the historic features of the state.

In a letter last night, officers of the D A R declared that on three different occasions in early history this tow path was the western boundary of the United States

Delegations were named to appear before the state senate Thursday to point out the necessity of enacting house bill 409, which converts the tow path into a highway. The bill has already passed the house.

YOUNGSTOWN LABORERS ARE GIVEN FREE BREAD

YOUNGSTOWN, Ohio, May 10—A bread line was formed in front of city hall today and 800 loaves were given to unemployed by a leading bakery.

Many are seeking work for board. At the state-city employment office it was stated there are 200 applicants for every job.

There is a strike and lockout on in the building trades which has added materially to thousands idle due to slack steel operations.

TONSILS REMOVED

Betty Byers, daughter of Mr. and Mrs. John A. Byers, 223 south Fourth-st, underwent an operation at the City hospital for the removal of her tonsils and adenoids Monday. Dr. E. C. Carr and Dr. J. W. Shaw performed the operation.

GERMANY'S FULL ACCEPTANCE OF TERMS BELIEVED ASSURED TO-DAY

France Will Not Remain Out Of Ruhr Valley If Any Excuse Is Found

TROOPS ARE MOVING

Failure Of Bavarians To Disarm Will Be One Justification

BERLIN, May 10—All signs pointed to acceptance of the allied indemnity ultimatum when the reichstag met today.

President Ebert had not yet succeeded in having a new ministry formed to take the place of the Fehrenbach—Simmons cabinet but it was reliably reported that compromise negotiations would result in the creation of a new government by midnight tonight.

The German People's Party by a large vote decided to reject the ultimatum

Following the definate refusal of Herr Mayer-Kaufbeuren, German ambassador to France to attempt the formation of a cabinet, it was suggested that Herr Loeb, president of the reichstag undertake this task. Herr Mayer-Faufbeuren is a member of the Centrum party Herr Loeb in a Majority Socialist.

Meanwhile the French without waiting for the expiration of the ultimatum are moving troops forward from

(Continued on Page Eight)

ARBITRATION IS REJECTED BY THE LOCAL PRINTERS

Hopes of settling the printers' and pressmen's strike by the concession of the 44-hour week desired were blasted Monday afternoon when the employing printers presented that proposition to the local executive committee of the typographical union. The employing printers offered to grant the 44-hour week and to leave the question of the wage scale in the hands of a disinterested board of arbitration

The job printers refused to consider the matter, stating that they intended to stand pat on their original demand, which is for a 44-hour week with a wage scale of $33 86 for foremen, and $32 12 for journeymen. The former scale was $29 for foremen and $27 for journeymen, and a 48-hour week. Altho that was the scale, local printers say that none of the job men were working for that amount, but for more.

Following is a statement prepared by William Ehrich, of The Print Shop, representing the employing printers.

To us, as proprietors of commercial printing shops, the latest attitude of members of the local typographical union indicates that they would either prefer to remain on strike or are afraid of a square deal from a board of arbitration.

We have our money tied up in our shops and are losing business and money every day the strike continues, while our men haven't a penny invested and are losing only their wages, while they are drawing strike benefits In view of these facts, we are naturally as anxious to reach a just settlement of the strike as are our men.

We were informed that the local union is not permitted to arbitrate the matter of a 44-hour week and while we are strongly opposed to this feature of a settlement ,decided to concede it so that our men would be able to meet us half way, which we had every reson to believe they would be willing to do. As to the wage scale, we were willing to place that matter in the hands of a disinterested board of arbitration and naturally had strong hopes of an immediate settlement

This proposition was presented to the executive committee of the local typographical union Monday afternoon, we feeling that we had done everything reasonably to be expected of us towards ending the strike However, to our surprise, this proposition was flatly turned down this morning. Therefore are we to be blamed for coming to the conclusion that the men either prefer to loaf on their strike benefits or are afraid of a square deal at the hands of a disinterested board of arbitration?"

VENEZUELA CITIZENS HONOR MEMORY OF WASHINGTON; PLACE FLOWERS ON STATUE

The statue of Washington, in Caracus, surrounded by the floral tributes.

Reciprocating the celebration tendered their noble statesman, Gen. Simon Bolivar, the citizens of Venezuela similarly placed wreaths about the statue of George Washington, situated in Caracus. The celebration surrounding the statue of Washington was held simultaneously with that at the statue of Simon Bolivar in Central park, New York, when President Harding delivered a speech at the unveiling. At the celebration in Venezuela floral wreaths were presented by General Gomez, by President Maruez Bustillos, by Hon. Preston McGoodwin, American minister, and by the American colony and every state in the Venezuelan federation.

THREE HUNDRED DELEGATES IN TOWN FOR REBEKAH ASSEMBLY

Three hundred Ohio Rebekahs representing seventy districts of this state arrived in Coshocton Tuesday to attend the thirty fifth assembly of the Ohio Rebekahs in this city today, Wednesday and Thursday. The reception committee of the local Sarah Rebekah lodge met east and west bound passenger trains greeting the visiting lodges as they landed. Many of the visiting delegations arrived at noon today and several representatives of the Rebekahs fro mother parts of this state arrived in the afternoon

The Ohio Rebekah Assembly will be held in I. O. O. F. The convention is under the supervision of the Coshocton Sarah Rebekahs The speakers in charge of the convention are Herbert A. Hughes, grand master, Zanesville; Mrs. Myrtle Conover, president, Dayton; Mrs. Josephine Short, vice president, Bellefontaine; Mrs. Emma M. Bell, state secretary, Columbus; Mrs. Cora V. Rice, state treasurer, Toledo.

The local lodge will hold a grand reception for the officers, past officers, delegates and visitors of the Ohio Rebekahs

At 7 30 this evening the I O. O. F. Canton No. 92 with the asistance of the Odd Fellows band, will escort the grand officers and delegates to the Odd Fellows temple from the Park hotel, where the visiting delegates have their headquarters.

Practically all of the leading hotels in Coshocton and rooming houses in the city are taking care of the visiting delegations The hotels, rooming houses and local restaurants welcomed the guests and assisted graciously in accommodating the out-of town Rebekahs

The Grand Decoration of Chivalry degree work will be conferred upon Wilber barton and Adolph Sahling.

(Continued on Page Eight)

New European Conflict

Europe's newest war theatre in Upper Silesia, embraces an aera of about 300 square miles.

It is gradually being expanded.

More than 135,000 armed men are embroiled, including approximately 100,000 Poles. The Poles are opposed by allied troops, chiefly Italians and Germans.

The Poles have overrun all of the mining and industrial areas of Upper Silesia and were reported at last advices to be extending their operations towards East Prussia.

Upper Silesia was part of the old German empire.

The Polish outbreak followed a report in Berlin that the inter-allied control cammission in Upper Silesia had decided to award the bulk of the providence to Germany as a result of the recent plebiscite.

The plebiscite vote favored Germany in the agricultural and industrial districts, but favored Poland in the mining zone.

Albert Korafanty, the Polish commissioner in Upper Silesia a free state with himself as dictator Fighting still is in progress along the Upper Silesian front.

NEW POSSIBILITY OF TRIPLE STRIKE LOOMS IN BRITAIN TUESDAY

Transport and Railway Men Refuse To Handle Imported Coal

LONDON, May 10—A new labor crisis menaced Great Britain today and the government acted to meet the revived threat of a general strike in sympathy with the coal miners.

The government is making preparations to take over Hyde Park and convert it into a great military and transportation center for the distribution of the necessities of life.

Military lorries, operated by soldiers, may be utilized for the movement of coal and food. Elaborate plans have been worked out for the relief of the public if the railway men and the dock workers join the miners.

Transport workers and railwaymen thruout the united kingdom are refusing to handle foreign coal.

The railway signalmen have served notice that they will not handle trains bearing sea-borne coal.

Following a meeting of the cabinet Monday night the railway companies were ordered to make arrangements "to carry out their duty as public carriers."

MOTOR BUS GOES OVER HILL NEAR MILLER'S SCHOOL

The West Lafayette Coshocton bus was back in running condition Tuesday, after a plunge over the bank near the Miller schoolhouse on the West Lafayette Coshocton road Monday afternoon.

The bus was making the afternoon trip to Coshocton at the time of the accident. There were only three passengers in the car As it neared the curve by the schoolhouse the driver lost control and the car plunged over a small band at the side of the road. Both lights were broken, the fenders slightly damaged and the steering gear broken No one was injured.

It is thot that the steering rod snapped causing the driver to lose control of the machine. The bus was taken back to West Lafayette for repairs.

Property Owners Of 1170 Front Feet Want Paving While Opposition Owns 588 Feet--$1,000 Is Transferred To Library Fund—Sewer Bonds Are Sold, But Printers Have Not Printed Them On Account Of Strike

A petition favoring the improvement of south Ninth-st from Orange-st to Pine st by the application of a concrete pavement, reinforced with steel, and signed by property owners along that street, representing 1170 feet of frontage, was presented to the city council Monday night and referred to the ordinance committee for investigation and a report.

A petition remonstrating against the same improvement and signed by property owners representing 588 feet of frontage on the street was also presented to the council by J. G. Wright.

A discussion for and against the improvement was brot up by Wright and L. W. Merrel and H. J. Mirise, the latter two men talking for the improvement. After the reading of the petition for the street, presented by Merrell, Mr. Wright asked permission to say a few words He first read a statement made by Mr. Merrell to the paper, in which Mr. Merrell said that it was the aim of the boosters for the street, to secure a cheaper pavement than had been proposed in the original petition a year ago, which called for an asphalt pavement, 30 feet wide. Wright claimed that the new street petitioned for would not be cheaper, and said that the men boosting the proposition were misrepresenting facts He said that the old petition called for a 28-foot street, in favor of the street were telling that it was a 30-foot, in order to show that the new proposal would be cheaper. He wound up by saying, "That is how those names were gotten on that petition." He then submitted the remonstrance petition, signed by himself and 18 others. Six of the names were cancelled, however

(Continued on Page Eight)

CATFISH CAUGHT AT DENMAN BRIDGE WEIGHS 32 POUNDS

Frank Mitchell, fisherman who camps just below the Denman bridge on the Walhonding river had a new big fish story on tap Tuesday morning.

He said that he had put out a throw line just a short distance from his shack early this morning. A while later when he returned to his line he found a large catfish, weighing 32 pounds by his scales.

He set to work to clean the fish and when he extracted the hook from its throat he found another smaller bull head caught on the hook.

Presumably the smaller fish had breakfast on the worm which Mitchell used for bait, and in the process got hooked Later the 32 pounder attempted to feed upon the bull head.

DIVORCE IS SOUGHT BY MRS. FRED ADAMS

Nellie Adams has filed a petition in probate court asking that she be divorced from Fred Adams and restored to her maiden name of Nellie DeLong

They were married in Toledo, September 27, 1911 and have no children

The plaintiff claims that the defendant has been wilfully absent since 1916, and that he left her without cause or provocation The defendant's present address is unknown to the plaintiff, according to the petition.

C Homer Durand is representing the plaintiff

RENNER AGAIN IS IN THE CITY JAIL

William Renner of Coshocton pleaded not guilty to a charge of soliciting orders for intoxicating liquors, when arrainged before Mayor W. S. Tish Tuesday morning and was returned to the city prison until witnesses for his trial could be summoned.

He was arrested on an affadavit filed by John Wilden. Efforts to locate Renner Monday evening were of no avail. Tuesday morning Chief Mapel called West Lafayette and he was arrested there a few minutes later.

He was brot back to Coshocton by Chief Mapel.

NEWSPAPER ARCHIVE®

Plenty Good Seats Left, All Performances

6th-St. Theatre Wed., Thur. May 11-12

MATINEE THURSDAY, 2:15. Phone 798

D·W·GRIFFITH'S

"UNEXAMPLED WONDER OF THE 20th CENTURY"—Boston Herald

"Finest Pic ever seen" —Saint Louis Star

"A magnificent Production" —Chicago Post

WAY DOWN EAST

"A Work of Superb Art"—Brooklyn Times

"Worth $10 a Seat" —New York Herald

SEATS SELLING NOW

THEATRE BOX OFFICE

NIGHT ..... 50c to $1.50

THURSDAY, Matinee 25c to $1

SYMPHONY ORCHESTRA

25—PEOPLE—25

A CAR LOAD OF SCENERY AND EFFECTS.

16 WEEKS IN PITTSBURG, 12 WEEKS IN CLEVELAND, NOW ON ITS THIRD WEEK AT THE HARTMAN, IN COLUMBUS, AND TURNING THOUSANDS AWAY.

Come to the Matinee Thursday 2:15

ENROLLMENT, PUNCTUALITY AND SICKNESS FIGURES AMONG THE PUPILS SHOW AN IMPROVEMENT

During the month of April in the Coshocton public schools there were tendance durinf the month than April 2,137 pupils present or 50 more in ot- 1920. The number of pupils out on account of sickness was 236, or 198 fewer than during April 1920.

Following is the eight monthly report in attendance and punctuality of the Coshocton public schools:—

Coshocton public schools, 1920-21—total enrollment for 8th month, 2,137; same month last year, 2,087.

Enrollment by building—Sycamore, 342; Chestnut, 262; Bancroft, 314, Lincoln, 254; South Lawn, 309, Central Grades, 176; High School, 459; Trades School, 21.

Tardiness by building—Sycamore, 3; Chestnut, 2; Bancroft, 3; Lincoln, 2; South Lawn, 4; Central Grades, 4; High School, 23.

Total cases tardiness, 41; same month last year, 4°.

Teachers having no tardiness.—Misses Trego, Greer, Mrs. Webner, Misses Ort, Pennybacker, Hunt, Madge Hohler, Leech, McClure, Johnston, Adams, Gamertsfelder, Cox, Leffler, Mr Wolfe, Misses Elliott, Myers, Howe, Fender, Mrs. McCaskey, Misses Edna Mohler, Baker, Tidball, Wells, Stuart, McEveny, Ulman, Wagner, Shipps, Preston, Foot, Crawford, Platt, Laurie, Davis, Hall, Wean, Almack, Lee, Barnes, Mr. Dight, Mr. McGiffen.

Cases sickness, 236; same month last year, 344.

Feed Combinations Grow Hogs Readily

What feeds prove to be most economical for fattening hogs during the spring and summer months? Inquiries of this nature come almost daily to the Ohio Experiment Station, Wooster.

Comparative feeding tests at the Ohio Station with hogs have given the following information.

In one test when corn was full-fed without a supplement on rape pasture, the gain was one and one-tenth pounds daily and the feed requirement for 100 pounds of gain amounted to 390 pounds.

With a ration of corn19, tankage one, parts by weight, pigs gained at the rate of one and four-tenths pounds a day and required 352 pounds of feed for each 100 pounds of gain.

With a ration of corn eight parts, linseed oilmeal one part, a daily gain of one and three-tenths pounds was produced; 355 pounds of feed was required for 100 pounds of gain.

Corn two, middlings one part, gave a daily gain of one and three-tenths pounds, requiring 373 pounds of feed for 100 pounds of gain.

The pigs used in all of these experiments were on rape pasture.

To Whiten and Clear the Skin

Muddy or sallow complexions, or skins, that are marred by freckles or blemishes, should be cleared and whitened in a very short time by using the following:

Mix some glycerine and sintone and dissolve in water. You will find the result to be a beautiful white cream and by its liberal use a tremendous improvement will be noted in the complexion within a few days. The ingredients may be obtained in any drug store.

You Who Have So Often Wished For Something that Really Would Take Away the Wrinkles

Just learn what a difference there can be between a cream freshly made at home and one that has been standing for months on a druggist's shelf

The skin can be brought back to its original plumpness and vigor by the following formula. An astonishing result is the quick disappearance of wrinkles, little and big, crows' feet and lines of age. It is simple and can be prepared in a few moments, by adding to half a pint of water one tablespoonful of glycerine and two ounces of eptol, obtained from your druggist This takes years from your appearance and is always sure and positive in its work if you will apply it liberally, every day.

To Have the Arm Pits Soft and Free from Hair

You can be sure that there is but one sensible way to remove hairs from the arm pits, and, in fact, from any part of the body. It is foolish to "burn" them off, injuring and spotting the skin Just moisten the hairs with sulfo solution. This will actually dissolve away the hairs completely, and leave the skin superbly soft and smooth. It will not irritate the most delicate skin Sulfo solution may be obtained at nearly any drug store.

They are Happy and Well

You Should Be the Same

A LARGE number of women's ailments are not surgical ones. Serious displacements or radical changes have not yet taken place.

A tiny part in a fine clock may become loose and cause the clock to gain or lose. If not attended to in time, the part may fall from its place and cause serious trouble. So it is with women's ailments, they start from simple causes; but if allowed to continue, produce serious conditions.

When the warning symptoms are first noted, take Lydia E. Pinkham's Vegetable Compound to relieve the present troublesome ailment, and to prevent the development of serious trouble.

North Troy, N. Y.—"When I was a young girl I had a severe female trouble. Mother gave me Lydia E. Pinkham's Vegetable Compound and after taking several bottles I was strong and well. When my daughter got married she was feeling miserable and I recommended your medicine. She is greatly improved in health and has a beautiful baby boy four months old. So you see this letter comes from the third generation and you may use it as you wish."—Mrs. R. M. Greenaway, 557 4th Ave., North Troy, N. Y.

Hutchinson, Kan.—"I was about 13 years old when I developed a female weakness. My mother took me to a doctor and I doctored for several months. I was too sick to do anything, was as thin as could be, and my complexion was yellow. Mother had used Lydia E. Pinkham's Vegetable Compound and it had helped her so much that she got some for me and before I had finished the second bottle I was feeling fine and have been ever since."—Mrs. J. A. Stevens, 716 E. 9th St., Hutchinson, Kansas.

Many such letters prove the virtue of

Lydia E. Pinkham's Vegetable Compound

LYDIA E. PINKHAM MEDICINE CO. LYNN, MASS.

Safe Milk for INFANTS & INVALIDS

ASK FOR Horlick's The Original

Avoid Imitations and Substitutes.

For Infants, Invalids and Growing Children The Original Food-Drink For All Ages | Rich Milk, Malted Grain Extract in Powder No Cooking—Nourishing—Digestible

Red Men Meet

COLUMBUS, May 10—More than 1,000 members of the improved order of Red Men of Ohio are attending the 69th great council and degree of Pocahontas at the Southern hotel here today.

The closing session will be held tomorrow, the program terminating with a sightseeing trip to various parts of the city.

MARINE STJIKE MUST NOW RUN ITS COURSE

WASHINGTON, May 10—The marine strike apepared today to have setled down to a test of strength between the marine workers and the shipowners.

All efforts at mediation have gone on the rocks of the 14 per cent wage reduction

The Marine workers refuse to accept this reduction and the shipowners and the United States Shipping board refuse to make any concessions

Secretary of Labor Davis will not hold further conferences in an attempt to negotiate a settlement unless proposals for agreement are made

LAST NIGHT'S BOUTS

CINCINNATI, May 10.—Charlie O'Connell, Cleveland lightweight knocked out Frankie Nessler, Cincinnati in the sixth round

won over Danny Frush, Baltimore.

At Dayton—Dave Sandow, Dayton, Matty Clark, Springfield, was defeated by Mutt Snyder, Dayton.

PRICE PROMISES TO CONSIDER SYNOPSIS OF THE DUNN ACT

COLUMBUS, May 10. — Attorney General Price has promised to consider at an early date, a referendum synopsis, filed by State Snator J. F. Burke, Elyria, Republican, of the Dunn emergency act providing or reorganization of state departments

The attorney general however, is expected to rule that the Dunn act, because of its emergency clause, is not subject to a referendum and that, therefore, he cannot approve Senator Burke's synopsis.

Senator Burke then will be able to test the validity of the emergency clause of the Dunn act in the state supreme court, either by asking the court to compel the attorney general to approve the synopsis, or to compel Secretary of State Smith to designate the form of the referendum petition which opponents of the Dunn act desire to circulate with a view of subjecting the act to a referendum at the fall elections.

Another Tragedy

COLUMBUS, May 10.—An effort to kill herself was made by Mrs. Mabel Spang, 20, after she saw her husband, George Spang, 963 1-2 Mount Vernon Avenue, with another woman, according to Mrs. Spang.

Altho she fired two bullets into her abdomen, hospital physicians say she ma yrecover.

BROOME & HERBIG CO. SERVICE · PRINTERS ·

DODGE BROTHERS SEDAN

It is a pleasant sight to see in almost every city or town, the hosts of mothers, with their children, enjoying the Sedan.

It holds the family group together—in itself no small service to the nation.

The gasoline consumption is unusually low
The tire mileage is unusually high

HALE-TRUSHEL CO.

Coshocton, Ohio.

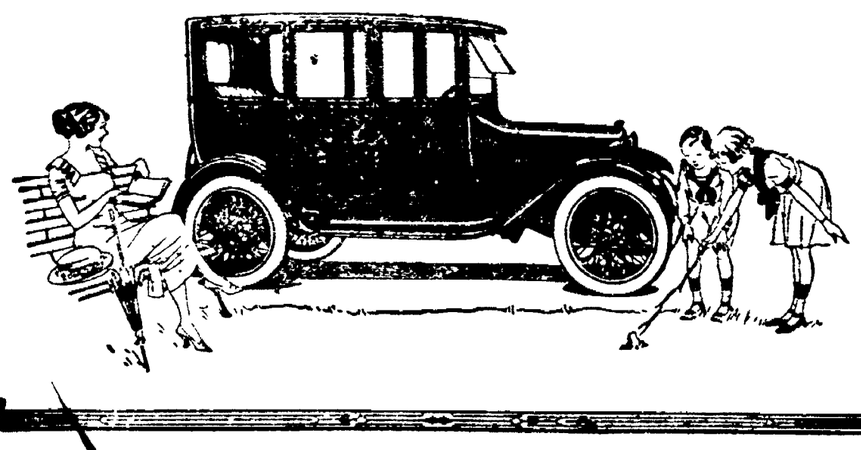

"ALWAYS SOMETHING NEW"

New Goods, New Prices, At

D. O. THOMSON'S

Athletic Union Suits . 65c
White Ribbed Union Suits, short sleeves, ankle length, at 89c
Fine Nainsook Union Suits, Athletic style 98c
Summer Shirts and Drawers, at 48c
"Duchess" Dress Pants, at $2.98
Fancy Worsted Work Pants $1.90
Khaki Twill Work Pants, at $1.48
Khaki, Extra Heavy Pants, pair $1.75
Heavy Chambray Work Shirts 69c
Black Sateen Work Shirts, at 85c
Boys' Dark Blue Work Shirts 69c

"The Low Price Store"

D. O. THOMPSON

We do not guess what Lenses your eyes need. We know. Thirty-five years' experience in Coshocton in fitting and adjusting Glasses.

OUR PRICE FOR THE WEEK ENDING MAY 7TH, 1921

W—A—S

36c Per Pound

FOR

BUTTERFAT

IN SWEET CREAM OR MILK FROM INSPECTED FARMS

Sweet Butterfat (Fresh, Good Flavored and Inspected) 36c per lb. Delivered to Our Plants)

Sweet Butterfat (Fresh and Good Flavored) 33c per lb. (Delivered to Our Plants).

Sour Butterfat (First Grade) 29c per lb. (Delivered to Our Plants)

4% Whole Milk (Fresh, Good Flavored and Inspected) $1.84 per cwt. (Delivered to Our Plants) (This figures 15.5 plus cts. per gallon)

4% Whole Milk (Fresh and Good Flavored) $1.64 per cwt (This figures 14.1 plus cts. per gallon) (Delivered to Our Plants).

The Licking Creamery Co.

Fredericktown Factory
Mt. Vernon Factory
Alexandria Factory
Coshocton Factory
Bellville Factory
Lexington Factory
Croton Factory
Rector Factory

NewspaperARCHIVE®

Chevrolet Price Reduction

All Chevrolet Model 490 Cars Reduced to Pre-War Prices

MODEL	OLD PRICE	NEW PRICE
"490" TOURING CAR	$ 820.00	$ 645.00
"490" ROADSTER	$ 795.00	$ 635.00
"490" SEDAN	$1375.00	$1195.00
"490" COUPE	$1325.00	$1155.00
"490" DELIVERY	$ 820.00	$ 645.00
T ONE TON TRUCK	$1325.00	$1225.00

ALL PRICES F. O. B. FLINT, MICH.

The Above NEW LOW PRICES Are Now In Effect. Come In Or Call And Let Us Demonstrate The Lowest Priced Full Equipped Car On The Market.

Coshocton Motor Car Co.

LOCAL CHEVROLET DISTRIBUTOR
PHONE 1031
CHEVROLET SALESROOM, CORNER WALNUT STREET AND SOUTH LAWN AVE.

N. O. T. MEN VOTE FOR ARBITRATION

AKRON, May 10.—By a vote of 675 to 91 the Northern Ohio Traction carmen, who have had several hundred miles of traction line tied up for a week, last night voted to arbitrate the differences with company officials However, offical announcement today indicates that the strings attached to the proposal are such the company will refuse to accept the plan. The carmen insist that all striking men be taken back and that Governor Davis name the third arbitrator.

A. C Blinn stated today the latter would be impossible. It is understood the traction manager does not approve of a decision made by Davis in a steel plant strike in Cleveland several years ago.

Manager Blinn also announced several days ago that all of the men would not be taken back.

FOUR SONS PERISH IN SEETHING FIRE

BOSTON, Mass. May 10—Trapped on the third floor of their home in North Cambridge, early today as they frantically fought to escape the flames that roared up through the floor under their feet, four sons of Mr. and Mrs Justin Trembley perished. The dead are:—

Ledger Trembley, 21; Ernest Trembley, 19; Warren Trembley, 14; and Lester Trembley, 12.

Three other children, Edna, Violet, and Leonard were rescued, the first two by firemen and the last by the father.

Temple Destroyed

READING, Pa., May 10.—Fire of unknown origin destroyed Rajah temple, the elaborate home of Rajah Temple of Mystic Shriners, here early today. The loss is $200,000.

GROWING DEAF WITH HEAD NOISES? TRY THIS

If you are growing hard of hearing and fear Catarrhal Deafness or if you have roaring, rumbling, hissing noises in your ears go to your druggist and get 1 ounce of Parmint (double strength.) and add to it ¾ pint of hot water and a little granulated sugar Take 1 tablespoonful four times a day.

This will often bring quick relief from the distressing head noises. Clogged nostrils should open, breathing become easy and the mucus stop dropping into the throat. It is easy to prepare, costs little and is pleasant to take. Anyone who is threatened with Catarrhal Deafness or who has head noises should give this prescription a trial.

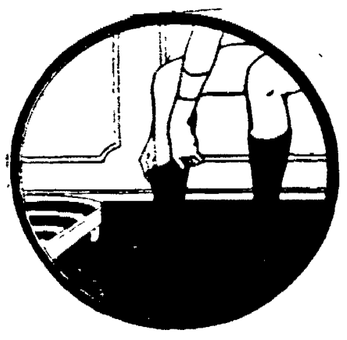

EXTRA VALUE IN HOSE OF MERCERIZED LISLE

HERE is Hosiery that will give you remarkable wear. Heels, soles and toes are strongly reinforced. Gives a smooth, snug fit. The lustrous finish won't wear off or wash out. We've bought a big lot of it. We knew you would like it—especially at this low price. Pair—

35c

THREE PAIRS $1.00
Colors—Black, Brown, Gray and White.

Lynde Clothing Co.
"COSHOCTON'S BEST STORE FOR MEN AND BOYS"

Costiveness differs from constipation. Adjustments will remove the cause of either condition. See me today. R. E. LYNCH, Chiropractor. 436½ Main-St. Phones.

J. W. CASSINGHAM, President.
GEO. W. CASSINGHAM, Vice President.
C. H. MAGRUDER, Cashier.

THERE'S SATISFACTION

in having absolute security for funds on deposit—in doing banking through an accommodating bank, and also in having the backing of a strong financial institution.

—This is the satisfaction our many depositors enjoy—and which we cordially extend to you!

Our Resources—$2,075,000.00

The Commercial National Bank

C. R. SPECKMAN, Assistant Cashier.
RUDOLPH EHRICH, Assistant Cashier.
WALTER J. BIEBER, Teller.

THERE IS NEWS FOR YOU ON CLASSIFIED AD PAGE

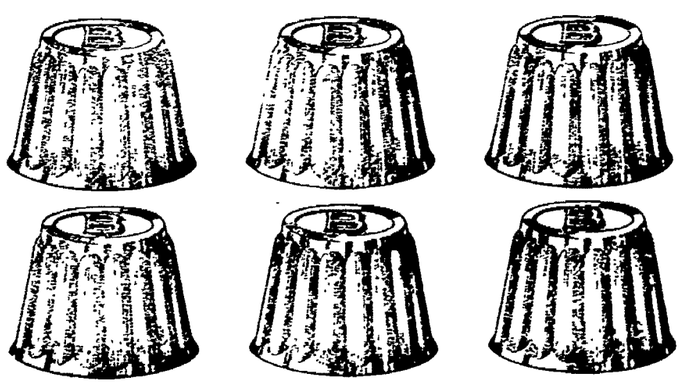

All Six Free

These New-Idea Dessert Molds with your initial embossed on top

Here is the latest idea in individual dessert molds. Your initial is embossed on top so it shows on each dessert. The price, where sold, is 75c for a set of six.

We offer all six free to Jiffy-Jell users — in pure aluminum, with your initial on each. See offer at bottom.

Jiffy-Jell now costs no more than old-style gelatine desserts. It is the quality dessert of this kind. It is the only dessert with real-fruit flavors in liquid form, in glass.

We crush the fruit, condense the juice and seal it in a vial. There's a bottle in each package. So you get the real fruit, with all its fragrant freshness.

You get fruit in abundance, so Jiffy-Jell is rich. We use much fruit to make the essence for each Jiffy-Jell dessert.

We want you to realize how Jiffy-Jell excels. Compare these flavors with the old dry flavors. Try several kinds. You will then insist on Jiffy-Jell every time you buy.

These liberal offers are made to induce these tests and comparisons. Accept one of them—or both of them—now.

Another New Offer

Teaspoon Size

Wm. Rogers & Son AA

A new, exquisite pattern of Wm. Rogers AA silverplate guaranteed for 25 years. No advertisement on spoon. Send two Jiffy-Jell trade-marks for first spoon, plus 10c for postage and packing Then we will offer you a full line of silverware to match.

How to Secure Gifts Buy Jiffy-Jell from your grocer. It comes in 10 flavors—all in glass vials. Two packages for 25 cents.

Cut out the Jiffy-Jell trade-mark in circle on front of each package. Send us six of these trade-marks with the coupon and we will mail you the six Initial Molds. Or send us two trade-marks and 10c for the spoon.

Jiffy Dessert Co.
Waukesha, Wis.

MAIL THIS

Enclosed find Jiffy-Jell trade-marks for gifts as checked below.

_____6 for six initial molds.
_____2 and 10c for the spoon.

_____

_____

661

We also make Jiffy-Pie, Lemon or Chocolate. Simply add water and fill the pie.

FORMER PASTOR TO GIVE LECTURE TO ST. JOHN'S CHURCH

The Rev. E. R. Jaeger, of St. Louis, Mo, formerly pastor of the local German Evangelical church, will give a lecture on his recent travels into South America as one of the emissaries of the Evangelical church. In connection with this, splendid and beautiful colored slides showing Brazil with her great cities and tropical forests, Argentine, the Andes Mountains Chile, Bolivia and Peru, the land of the Incas, will be thrown on the screen.

The lecture will be held in St. John's Evangelical church Wednesday evening, at 7:30 o'clock. A silver offering will be taken at this time.

QUIT TOBACCO

So easy to drop Cigarette, Cigar, or Chewing habit

No-To-Bac has helped thousands to break the costly, nerve-shattering tobacco habit. Whenever you have a longing for a smoke or chew, just place a harmless No-To Bac tablet in your mouth instead. All desire stops. Shortly the habit is completely broken, and you are better off mentally, physically, financially. It's so easy, so simple. Get a box of No-To-Bac and if it doesn't release you from all craving for tobacco in any form, your druggist will refund your money without question.

SHEPPY RESIGNS STATE BOARD ADMR.

COLUMBUS, May 10—Because of pressure of other business, Marshall Sheppey, Toledo Representative, has resigned as a member of the state board of administration.

Inasmuch as the Dunn emergency act, providing for re-organization of the state departments July 1, substitutes a director of welfare for the present board of administration, it was stated that Gov Davis may not fill the vacancy created by Mr. Sheppey's resignation.

It is reported that Mr. Sheppey is to receive a federal appointment at Washington, D. C.

What About That Bonus

WASHINGTON, May 10—Senator Smoot, Representative, Utah, as a member of the senate finance committee was called upon in the senate by Senator Harrison, Democrat, Mississippi today to indicate when the soldiers bonus bill would be reported by the committee and was asked if "promises made to representatives of the American Legion for speedy action on the measure were to be kept".

OLD PAPERS at The Tribune office.

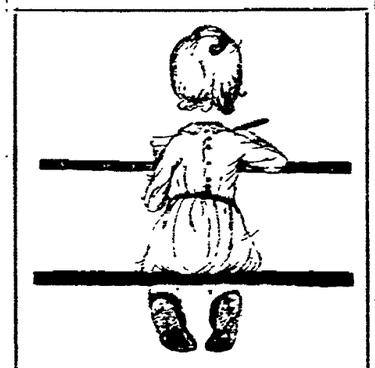

LITTLE folks thrive on bread-and-milk. It's their natural food.

COSHOCTON MAID BREAD

is the kind they love most.

—It's so pure, sweet and cuts in such firm, fine slices, without tearing or crumbling.

—Ask your grocer.

THE COSHOCTON BAKING CO.

Don't Worry About Your Complexion Cuticura Will Take Care of It

If you make the Cuticura Trio your every-day toilet preparations you will have a clear, healthy skin, good hair, and soft white hands. Soap to cleanse, Ointment to heal, Talcum to powder and perfume.

Sample Each Free by Mail. Address: "Cuticura Laboratories, Dept. 24C, Malden 48, Mass." Sold everywhere. Soap 25c. Ointment 25 and 50c. Talcum 25c. Cuticura Soap shaves without mug.

FAMOUS OLD

Berghoff

Brings Back Old Times

Here again—the incomparable taste and exquisite flavor of famous old Berghoff, just as you remember them so gratefully and so longingly from days gone by. Berghoff is here for you today. The last step in manufacture makes it conform to present regulations after all the fine flavor and taste are brewed unchangeably into the beverage. You'll like it.

Berghoff Products Co., Ft. Wayne, Ind.

Berghoff light and dark and a full line of Berhoff Sweet Drinks distributed by

NAJM BROS. CO.

136 South Sixth Street.
Phone 1526.

NEWSPAPER ARCHIVE®

THE COSHOCTON TRIBUNE and TIMES-AGE

Entered as second class mail matter at the postoffice at Coshocton, Ohio, under the Act of March 3, 1879.
Published each evening and Sunday morning by The Tribune Company.

RATES OF SUBSCRIPTION

One Week (carrier)	$ .15	Nine Weeks	$1.00
One Week	.15	Six Months	2.50
Four Weeks	.50	One Year	4.50

A Defective Panacea

THERE are only two kinds of tariffs—those designed primarily for revenue and those designed primarily to exclude, or increase the price of, imports. The emergency tariff bill which has been revived by the sixty-seventh congress is intended to raise prices, primarily prices on agricultural products. It is special privilege legislation to conciliate the farmer, and it is a prelude to legislation giving special privileges to manufacturers.

Undoubtedly the farmer has suffered cruelly this year, after several years of considerable prosperity. Manufacturers have also suffered. But in addition the hardship of diminished wages or no wages at all has fallen upon millions of Americans who will not be in the least benefited by the tariff, but who will actually lose by it.

The army of unemployed now exceeds, by such rough estimates as we have, the national army of 1918, when practically every able-bodied man who could be spared from industry was a soldier. Wages have fallen as much as 40 per cent. in some industries and as much as 30 per cent. in many more. Probably there is but one way of restoring our industries, maintaining industrial wages, and re-employing the wage-earners who are now out of work. This is to increase our foreign trade, which is now decreasing.

But we cannot increase our exports unless we also increase our imports, for our principal customers cannot pay us unless we buy their goods. "Congress should realize," said George Roberts, vice-president of the National City Bank, in a statement last week, "that the United States can be prosperous only as the average of its individual units is prosperous. Its individual units cannot be prosperous if overseas markets for American goods are cut off. If we impair the ability of European and other nations to buy American products by reason of their inability to sell their own products, what benefit comes in the end from the fact that we have imposed a tariff and kept out their goods? . . . What we need is not so much a tariff as the working out of plans for credit extension to Europe and other countries on lines that do not violate sound banking principles."

The Washington politicians resort to a tariff because there is a Republican tradition in favor of tariffs and because this is easier than working out a wholly new method of coping with a wholly new situation. Any qualified banker or economist—any one, in fact, who will disentangle himself of prejudice—knows that a drastic increase in tariff rates will make matters worse rather than better, and that recovery must wait for an extension of foreign credits and a stimulation of foreign trade.

Mr. Harding Lives And Learns

MR. HARDING is living and learning, says the New York World.

When he was a candidate for President he refused to admit that we had waged war in behalf of a noble and exalted principle or that our sacrifices represented anything more lofty than a sordid consideration of self-interest. In a speech that he made at Wheeling Sept. 28, 1920, he said:

> I was not present when the Senate passed the war resolution, but I know what it conveyed, and we did not go to war to make the world safe for democracy. We did not go to war even for humanity's sake.

Being no longer under obligations as a candidate to attack everything that Mr. Wilson said or did, Mr. Harding is now speaking a different language. In an address to the District of Columbia Bankers' Association the President argued eloquently in favor of the restoration of American leadership in world affairs. "It is no boasting," he said, "if I remind you that America's place in the world is as important at this time as when the civilization of the world was threatened," which is the plea that Woodrow Wilson made for two years to deaf Republican ears. The President continued:

> It is our part in the aftermath of the war to take our rightful place among the sovereign nations of the world. I want America to stop and turn its face forward not only for the achievements which we may bring ourselves but also that we may play our part in showing the world the way to a righteous settlement.

Mr. Harding's motives are praiseworthy indeed. Until the Senate wantonly repudiated the Treaty of Versailles in order to play partisan politics against President Wilson the United States had its "rightful place among the sovereign nations of the world." It was the moral leader of the world. When Mr. Harding pleads that it should "stop and turn its face forward" he can have in mind only the loss of influence and prestige that followed the policy that Henry Cabot Lodge devised and that the Senate followed.

The way for the United States to "stop and turn its face forward" is first to turn its back on the record of the United States Senate in foreign affairs during the last two years.

After less than ten weeks in the White House Mr. Harding is evidently beginning to perceive some of the consequences of Senate politics in foreign relations. The United States has lost its leadership and is now compelled to regain the commanding position that it recklessly abandoned. The Harding Administration is struggling with complications that would not have existed if the Senate had ratified the Treaty of Versailles and kept the United States in the councils of the nations. Even the reparations question would have been settled long ago.

Mr. Harding is now obliged to do clumsily from the outside what could have been done easily and expeditiously from the inside. Both the Germans and the French extremists have been capitalizing the refusal of the United States to adhere to the treaty, and the prosperity of the American people is checked because of the failure to stabilize economic conditions in Europe.

Mr. Harding contributed to the extent of his vote in making the Senate record that is embarrassing his Administration at every turn, but a wise man learns from his own mistakes, and the President's desire to re-establish the world leadership of the United States which his party abandoned for local politics is a manifestation of the best kind of patriotism.

New York Day-By-Day

By O. O. McINTYRE

NEW YORK May 10—Little Jackie Coogan honored me with a personal call the other morning. If you are a patron of the silver slect you know Jackie for at the tender age of six he has had fame that comes to few in a life time. His salary is staggering. In a very short time he became as famous as Charlie Chaplin and Mary Pickford.

He came to my quarters with Paul Gray, who is a sort of Major Domo attached to the Coogan organization for indeed Jackie has a business manager, several secretaries who send out pictures to admirers, a personal valet and a personal physician.

The little chap had just recovered from an illness due to the heavy demands upon his time by his first visit to Manhattan. He was followed about the streets, trailed by an army of reporters and photographers and generally lionized wherever he went.

He appeared more interested in my dog than any other member of the household and the dog, who has not the slightest sense of proportions, immediately seized a towel and engaged Jackie in a romp that left them both panting.

Jackie is just a little bewildered by it all. He has to appear very proper and I imagine he would enjoy a mud pie baking party as a relief from his constant association with grown ups. Those who watch out for his safety find it most difficult to keep Jackie from being gorged with candy and cake which is perhaps best for him but rather distressing for a boy of his age.

I asked him if he liked moving pictures—a banal question indeed—but Jackie replied "Yessir, its lots of fun." He also found amusement in a cartoon book.

One cannot help but have a feeling of sympathy for the lad despite the success he has achieved. There is something about his wistful expression that gives one the idea that he is rather tired of it all. He is guarded like a princeling, cut off from the companionship so essential to boyhood and basks in aneflected glory that he little understood.

At a prominent club in the Forties a "lollypop party" was given to a number of distinguished visitors to the city. At each plate were four "lollypops" encased in tissue paper with the wooden stems and everything. It soon became noised about that there were to the lollypops than their innocent appearance indicated. Unwrapped they proved to be little glass viais and the stems served as a straw through which guests might imbibe something suspiciously like dry Martinis—a concontion that was in high favor along Broadway a few years ago. A pleasant time was had by all.

Quite a number of readers have demanded an explanation of my being in California one Saturday and in New York the following Monday. They based their conclusion on date lines. The truth is that the California articles were written from notes after my return to New York and when I came to the return trip I found it so uneventful that there was nothing to write about. So that's that.

Strange martial attractions are revealed each day here. A prominent theatrical player has announced that eight years ago when her name was emblazoned in lights on Broadway she was married to a bell boy who answered the calls to her rooms. One might speculate upon a lot of things happening to the husband. Money to start in his own business. A job as manager for his wife. But nothing like this happened. He is still a bell boy and she has divorced him.

WALT MASON

MAN'S WANTS.

"Man wants but little here below, nor wants that little long," the poet wrote, long years ago, and he was headed wrong. Men think that creed has little worth, and view it with a grin, for they not only want the earth, but want the fence thrown in. The more a humble mortal gets, the more he wants to own, and even when he's rich he sweats to add another bone. This world would be a sad old vale, and life would be a fright, if people didn't want to nail most everything in sight. Invention would be lying dead, its triumps all unknown, man wouldn't have his folding bed, his clock or telephone. Pale Science wouldn't scale the heights where now we see her trot, and we would miss the useful lights that cost so much a watt. All joy would see its epitaph, and nothing would amuse, and I would have no phonograph to play "the Fox-trot Blues." Man wants the earth, and it is well that he should for it yearn; that he may see his bundle swell, he makes the pulley turn; he hooks his wagon to a star, from sloth he turns away, invents a gun or motor car, or paints a "Stag at Bay." When man quits wanting fame and gold, and everything in sight, this planet will be dead and cold, as Luna looks tonight.

TEN YEARS AGO TODAY

From The Tribune Files

J. F. and J. A. Forney, local horsemen, will sail in a few days for Havre, France where they will purchase sixty or seventy horses to bring back here.

Probate Judge Frank Ashman will deliver the class address at the West Lafayette commencement May 24.

Prof. H. B. Games, who for the past two years has been superintendent of the West Bedford schools, has resigned the position to accept the superintendency of schools at Harrisburg Franklin-tp.

The Houston Hay Axle Co., has torn down the old tank which has stood on the premises for the past 20 years and will erect a new concrete tank in the near future.

The German Evangelical church of Layland will be dedicated next Sunday with appropriate services under the direction of the pastor, the Rev. Mr. Kern of Blissfield.

After weeks of suffering from asthma, Joseph Barret died at his home on north Eleventh-st Tuesday afternoon.

Auretus Wright, New Moscow grocer, has purchased the stock of the Bert Smalles and will consolidate the two stores.

Local wool buyers are waiting for the eastern market to stabilize before buying any of this seasons wool. Some clips are being sold for 16 and 18 cents now.

ITCHING ECZEMA DRIED RIGHT UP WITH SULPHUR

Any breaking out of the skin, even fiery, itching eczema, can be quickly overcome by applying a little Mentho-Sulphur, says a noted skin specialist. Because of its germ destroying properties, this special sulphur preparation instantly brings ease from skin irritation, soothes and heals the eczema right up and leaves the skin clear and smooth.

It seldom fails to relieve the torment and disfigurement. Sufferers from skin trouble should get about two ounces of Mentho-Sulphur from any good druggist. Use it like a cold cream.

HELP THAT ACHING BACK!

Is your back giving out? Are you tired, miserable, all run down; tortured with nagging backache, lameness and sudden, stabbing pains? If so, look to your kidneys. Overwork, hurry and worry tend to weaken the kidneys. Backache and an all worn out feeling is often the first warning. Get back your health while you can. Use Doan's Kidney Pills, the remedy Coshocton folks recommend. Ask your neighbor!

HERE'S A COSHOCTON CASE

Hugh Gamble, 663 Elm St., says: "I had rheumatic pains and severe catches in my right leg. I could hardly move for a minute at times. I was restless at night on account of an ache in the small of my back. Two boxes of Doan's Kidney Pills which I got at Frew's Drug Store, soon removed the rheumatic twinges and cured me."

DOAN'S KIDNEY PILLS
60¢ at all Drug Stores
Foster-Milburn Co. Mfg Chem. Buffalo, N.Y.

THE JOLLIER

The testator should remember that where there's a will there's a way to break it.

Home is where the touring car is.

A Newark collar button manufacturer is missing. Maybe he rolled under the dresser.

In speaking to the umpire—say it with pop bottles.

A lady barber kissed her customer, pleading that she was in love with her work.

The move for a new 2 1-2 cent piece would be more popular if there were anything in the world a fellow could buy with it.

Vice President Coolidge insured his overcoat for $57. Nobody needs his overcoat more consistently than a vice president.

It's a long way to normalcy when girls who last year were satisfied with the porch swing are now demanding the automobile.

Despite the freeze not all the plums were killed in Washington.

Altho a man may never have raised chickens, he knows that he could.

Europeans are having an opportunity to learn that it's cheaper to be peaceable than to pay a policeman's salary.

Where the Speed is.

When it comes to automobile parties, a machine is only as fast as the people in it.—The Sun-Dial.

AH! EPSOM SALTS LIKE LEMONADE NOW

You can now buy epsom salts without the awful taste and nausea, by asking your druggist for a handy package of "Epsonade Salts" which looks and acts exactly like epsom salts, because it is real epsom salts combined with fruit derivative salts, giving it the taste of sparkling lemonade.

Take a tablespoonful in a glass of cold water whenever you feel bilious, headachy or constipated. "Epsonade Salts" is the much talked off discovery of the American Epsom Association

RHEUMATISM LEAVES YOU FOREVER

Deep Seated Uric Acid Deposits Are Dissolved and the Rheumatic Poison Starts to Leave the System Within Twenty-four Hours.

Every druggist in this county is authorized to say to every rheumatic sufferer that if two bottles of Allenrhu the sure conqueror of rheumatism, does not stop all agony, reduce swollen joints and do away with even the slightest twinge of rheumatic pain, he will gladly return your money without comment.

Allenrhu has been tried and tested for years, and really marvelous results have been accomplished in the most severe cases where the suffering and agony was intense and piteous and where the patient was helpless.

Mr. James H. Allen, the discoverer of Allenrhu, who for many years suffered the torments of acute rheumatism, desires all sufferers to know that he does not want a cent of any one's money unless Allenrhu decisively conquers this worst of all diseases, and he has instructed Wimmer-Arnold Co. to guarantee it in every instance.

Keep Your Skin-Pores Active and Healthy With Cuticura Soap

Soap, Ointment, Talcum, 25c. everywhere. For samples address: Cuticura Laboratories, Dept. L, Malden, Mass.

Mystic Tonight

WAKE UP, COSHOCTON!

You have a wonderful man with you this week for three days only—Monday, Tuesday and Wednesday

DARE DEVIL HOWE

The man who is going to attempt to cross Niagara Falls on a bicycle this fall. The man who hangs by his head encased in a straight jacket and escapes. The man who was the master pupil of Houdini for three years. The man who bites a 20 penny nail in two with his teeth. The man who has placed a wooden box on the street and offers a reward to anybody who is able to find a defect and from which he escapes on Wednesday night.

Special Free Act Wednesday at 6:30 P. M.—Dare Devil Howe Will Escape From Straight Jacket, Suspended By the Feet from the Front of the Coshocton Hotel

Nothing like this has ever been attempted except by the Great Houdini. Tonight the price will still be 10c and 25c but Wednesday night (Only One Show) Mr. Rowe will put on an hour and a half show and the price will be 25 and 40c. A full program of pictures.

Don't Forget That Thursday We Have One Of The Finest Shows Of The Season——Art Gilbert's Revue.

WENDELL PILLS

AMBITION BRAND

For Nervous People

The great nerve tonic—the famous Wendell Pills, Ambition Brand—that put vigor, vim and vitality into nervous, tired out, all in, despondent people in a few days in many instances.

Anyone can buy a box for only 60 cents and Wimmer Arnold Company is authorized by the maker to refund the purchase price if anyone is dissatisfied with the first box purchased.

Thousands praise them for general debility, nervous disorders, mental depression and unstrung nerves caused by over-indulgence in alcohol and tobacco, or by overwork.

As a treatment in afflictions of the nervous system, Wendell Pills, Ambition Brand, are recommended as being generally unsurpassed.

Sixty cents at Wimmer Arnold Co. and dealers everywhere.

HARRIS MADE CLOTHES

—Best Fit
—Best Woolens
—Best Workmanship
—Prices Reasonable

May We Show You?

Harris, The Tailor

Cor. Main & Hickory-Sts.

Belvedere Club
DANCE
TONIGHT,
Featuring
Central American
Marimba Band
Dancing 8 to 12.
Concert 10 to 10.45

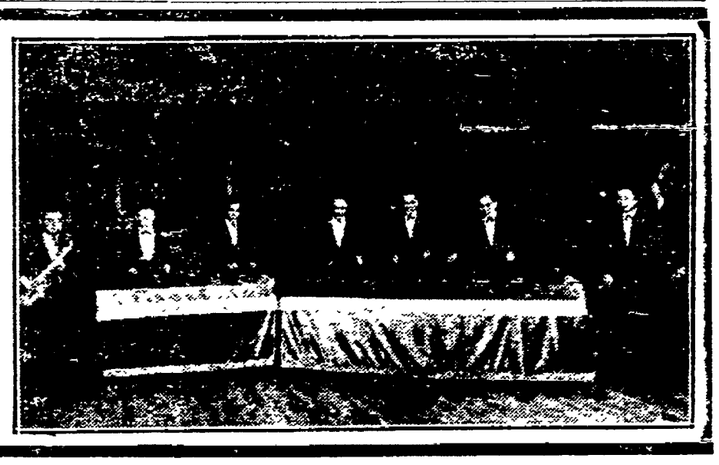

Last Day to Discount Your Gas Bill. Office Open This Evening.

IT'S TURNING OUT TO BE A ROUGH VOYAGE FOR JEFF—By BUD FISHER (Copyright, 1921.)

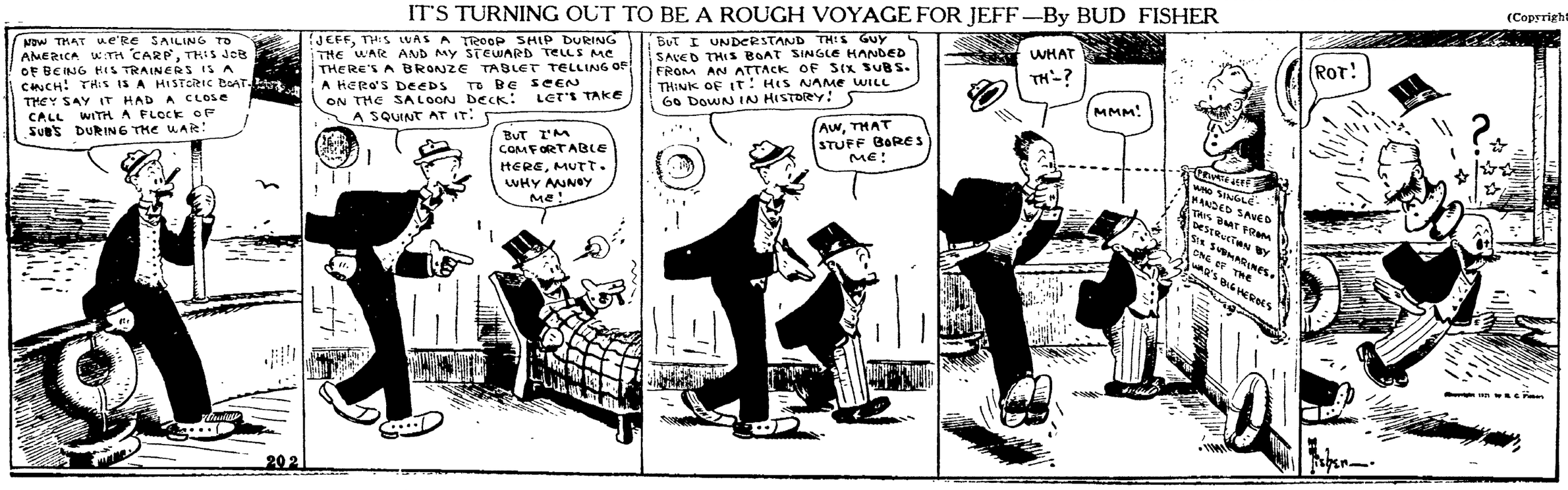

NEWSPAPER ARCHIVE® NEWSPAPER ARCHIVE®

Special Matinees This Week at Pastime 10c To All

Watch For Ads For Programs

SOCIETY
Call Phone 205

Mrs. Warner Pomerene was a delightful hostess to the regular meeting of the New Century club, Monday evening, in her home, 334 Mulberry-st.

An especially entertaining program was given at this time. Miss Sadie Smith had a splendid paper on "Mary Roberts Rinehart" and read in connection with this, "The Miracle," taken from the authoress's collection of love stories and considered to be her best short story. Mrs. Bobert Dennis's paper on. "The Modern Mother," was very fine and responses to the roll call were prepared by Mrs. Dennis, based upon her subject, "The Suffragists Lost Campaign," a deferred paper, prepared by Miss Weltha Carr, was excellant and very well presented.

The next regular meeting will be held in two weeks.

Old rose and silver was very artistically used in decorating the Masonic hall at West Carlisle, Friday evening, when the alumnae association of the High school enjoyed their annual banquet.

Eugene Phillips acted as toastmaster for the occasion and impromptu responses were given by the members of the various classes.

Places were laid for: Mr. and Mrs. Lewis Mercer, Miss Blanche Miller, Miss Myra McKee, Miss Louise Crawford, Miss Bertha West, Miss Lillian Crawford, of Coshocton, Miss Duna Moore, Miss Lucille Ashcraft, Miss Alice Young, Miss Geneva Slack, Miss Alice Moore, Miss Doris Ashcraft, Miss Faulein McKee, Miss Leona Ashcraft, and the Messrs. George Little, Raymond Nethers, Rennie Ardrey, Eugene Phillips, Kenneth Lake, Evan Divan, William McDonald, David Moore, Everett White and Elmus Moore.

The annual reciprocity meeting of the Olla Podrida club was held Monday evening at the home of Mrs. Joseph Johnson, 1037 East Main-st. "Limericks and Anecdotes" were the responses to roll call, followed by an unusually interesting program.

Mrs. J. J. Dolan, of the Junior Woman's club had a very well prepared paper on, "The Silent Drama," followed by a beautiful piano selection from Miss Helen Foot, of the Woman's Music club. Mrs. A. F. Wolfe, of the Coshocton Woman's club gave in a most charming manner, "Poldekin," or "The Man Who Found America," one of Booth Tarkington's recent and most popular plays.

Miss Cozette Fisher, of the Woman's Music club had a splendid paper on, "The Music of Japan," and Mrs. Joseph Johnston sang, "My Gustan Todas" and Hasta la Monona" by Blake.

Later a social hour was enjoyed and light refreshments were served to the members and their guests including the presidents of the various literary clubs and the officers of the Federated clubs.

The Rev. and Mrs. E. R. Jaeger, of St. Louis, Mo., who have been taking an extended trip thru South America, will arrive Wednesday for a short visit with Mrs. Fred Dokkenwadel and William C. Schaich, 343 south Fourth-st.

The Rev. Mr. Jaeger, who was formerly pastor of the St. John's Evangelical church will give a stereopican lecture at the church, Wednesday evening, in connection with his travels thru South America.

W. H. Slaughter, 417 south Fourth-st, left Tuesday for Omaha, Neb., on a ten days' business trip.

Mr. and Mrs. A. A. Randles, Chestnut-st, entertained a number of relatives at dinner, Saturday evening, in their home.

Covers were laid for: Mrs. William Bridenthall and daughter, Julia, of Cambridge, Mrs. Charles Mullett and daughter, Garnet, Conesville, Mrs. William J. Randles, of Keene and the host and hostess.

Mr. and Mrs. Virgil Newell (Levada Parks) of Tyndal, were given a delightful miscellaneous shower at their home, Saturday evening.

Games and contests were features of the evening and delicious refreshments were served to: Mr. and Mrs. Newell, the honored guests, Mr. and Mrs. L. D. Parks, Mr. and Mrs. L. Newell, Mr. and Mrs. L. N. Staats and son, Lenin, Mr. and Mrs. J. L. Roberts, of Zanesville, Mr. and Mrs. Stanley Uffner and children, George, Anna Mae, and Harry, Mr. and Mrs. Perry Clark and daughter, Constance, Mr. and Mrs. LeRoy Wilden and daughter, Alma, Mr. and Mrs. George Roberts and children, Kenneth, Beecher, Homer and Betty Kathryn, Mr. and Mrs. James Roberts, Mr. and Mrs. Scott Jones and daughter, Betty, Mr. and Mrs. George Jones and daughter, Opal Jacobs, Mr. and Mrs. William Wilden, Mr. and Mrs. Earl Udder, Mr. and Mrs. Andrew Udder and son, Homer, Mr. and Mrs. Irwin Wilden, Mr. and Mrs. Beryl Chaney and daughter, Burdetta, Mr. and Mrs. Willis Fouch and children, Billy, Paul and Charles, Mr. and Mrs. Rex Vincent and son, Robert, Mr. and Mrs. Irwin Emler and children, Nesta Bonnie, Eileen and Jack, Mr. and Mrs. Roy Patton and daughter, Annabelle, Mrs. Rebecca Fouch, Mrs. Loda Wilden and children, Leona, Theodore, Mildred and Robert, Miss Ferol Uffner, Miss Addie Gonder, Miss Lois Patton, Miss Myrtle Roberts and William Newell.

Mrs. W. W. Bechtol was hostess to the regular meeting of the Ladies Aid society number 2 of Grace M. E. church, Monday evening, in her home, 924 Orchard-st.

After the regular meeting, a social hour was enjoyed. Twenty-five members were present.

Miss Delores Kohl, 1033 east Chestnut-st, has as her guest for the remainder of the week, Miss Thelma Houston, of Dennison.

William Crissman, of Pittsburgh, Pa. was in the city on business, Tuesday.

Dr. and Mrs. D. G. Frame and children, Mary and Helen, of Columbus, were guests of Mr. and Mrs. John Mullett, 354 Hamilton-av, Monday, enroute to Akron where they will be the guests of friends.

Miss Pearl Brown, of Stone Creek, has returned home after a short visit with Mr. and Mrs. Peter Holsky, 813 east Vine-st.

Mrs. A. W. Ogle returned to her home in Cleveland, Tuesday, after spending the past two weeks with her parents, Mr. and Mrs. Matthew Fink, 233 south Second-st.

Mrs. Roy Biggs will be hostess to the Busy Bee Missionary society of Grace M. E. church, Friday evening, in her home, 765 Cambridge-st.

Mr. and Mrs. John Kite, of St. Paris, Ohio, are the guests of Mr. and Mrs. E. S. Gaumer, 341 Hamilton-av, during the Bebekah Assembly, which is being held in this city.

Miss Bertha West, 709 Kenilworth-av and Miss Lillian Crawford, 436 south Eighth-st, spent the week end in West Carlisle, as the guests of Miss Louise Crawford.

A. L. Matthews, 522 Chestnut-st, will go to Pittsburgh, Pa., Wednesday morning to attend the funeral of his sister, Mrs. J. B. Milholland.

The Messre. Frank Hagans, 505 Chestnut-st, Harry Lybarger, 914 Cambridge-st and Charles Carpenter, 329 south Ninth-st, have gone to Cleveland as delegates from Trintly Episcopal church to the diocesan convention which is being held in Trinity Cathedral, this week.

Mrs. Mayme Johnson, 175 Park-av, will go to Cleveland Wednesday where she will make her home with her daughter and son, Miss Mary Johnson and Joseph Johnson.

A number of Coshocton members of the Eastern Star lodge attended the inspection service at West Lafayette, Monday evening.

A. S. Bingham, of Albany, New York, will return home Saturday, after a two weeks' visit with his son-in-law and daughter, Mr. and Mrs. Byron Lumm, 1508 Adams-st.

Mrs. Lumm and children will accompany Mr. Bingham home for a visit.

Mrs. P. F. Walker very delightfully entertained the Fourth Street Bridge club, Tuesday afternoon, in her home, 415 South Lawn-av. After enjoying cards thruout the afternoon, the hostess served dainty refreshments. Members of the club are: Mrs. Elza C. DeHart, Mrs. Reid Wilkin, Mrs. Karl Bachert, Mrs. James Carton, Mrs. Guy Clow, Mrs. Robert Dennis, Mrs. C. H. Howell, Mrs. Guy Meek, Mrs. Warner Pomerene, and the hostess.

Mr. and Mrs. William Pope and daughter, Martha, who have been wintering in southern California, returned home Monday.

The West Lafayette W. C. T. U. will hold their annual mothers' meeting at the M. E. church, Thursday afternoon, May 12th, at 2 o'clock. In connection with the special program that has been arranged, Miss Foster, the country nurse will make an address.

At close of the program, a social hour will follow and light refreshments will be served.

The members of the Coshocton W. C. T. U. will meet Thursday afternoon at 2:15 o'clock at the city library. A special meeting is called for by the president, as important business is to be taken up. All are requested to be present.

DIDN'T KNOW HIS BROTHER

"My brother got so bad with stomach and liver trouble that when I saw him after a year I didn't know him. He was emaciated and yellow as a pumpkin and was often in great pain. He couldn't have lived long the way he was going. Doctors and medicine gave him no relief. I picked up a little booklet on Mayr's Wonderful Remedy, which he said described his case perfectly. The first dose of it gave him great relief and in a month he was good as ever." It is a simple, harmless preparation that removes the catarrhal mucus from the intestinal tract and allays the inflammation which causes practically all stomach, liver and intestinal ailments, including appendicitis. One dose will convince or money refunded. Wimmer Arnold Drug Co., and druggists everywhere.

THE STANDARD

of health we bear. I want you to know the merits of the wonderful science of

CHIROPRACTIC

Chriopractic adjustments aid nature in restoring normal conditions. Pressure on the delicate nerve is the cause of all disease the human body is heir to. Just a little thinking and investigating will let me prove to you this nerve power which gives you life, will if given a chance, give you health.

CONSULTATION FREE.

A. B. PARRISH

Chiropractor

Graduate The Palmer School of Chiropractic "Chiropractic Fountain Head"

Over Home Building & Loan Co.
PHONE 1611

HOW TO REDUCE VARICOSE VEINS

Many people have become despondent because they have been led to believe that there is no remedy that will reduce swollen veins and bunches.

If you will get a two-ounce original bottle of Moone's Emerald Oil (full strength) at any first class drug store and apply it at home as directed you will quickly notice an improvement which will continue until the veins and bunches are reduced to normal.

Moone's Emerald Oil is very concentrated and a bottle lasts a long time—that's why it is a most inexpensive treatment. It has brought much comfort to worried people all over the country and is one of the wonderful discoveries of recent years and always bear in mind that anyone who is disappointed with its use can have their money refunded. Generous sample on receipt of 15 cents, silver or stamps. International Laboratories, Rochester, N. Y. Your druggist or The Wimmer-Arnold Drug Co. can supply you.

NERVOUS, OVERWORKED, RUNDOWN PEOPLE NEED EVANS TRIPLE PHOSPHATE

Never mind how shaky or timid and retiring your abused nerves have made you, you can brace up, step lively, regain your old time ambition and confidence in just a few days by a short treatment of Evans' Triple Phosphates.

No matter what excesses have wrecked your nerves, Evans' Triple Phosphates are guaranteed to stop your trembling, to restore your confidence, to drive away forgetfulness and make your mind keen and alert, to change your sluggish disposition for a vigorous one in two weeks or money back.

If you have worked too hard, lived too rapidly or have become weak, nervous and lost ambition because of late hours and too strenuous living during the winter months arouse yourself right now and get a package of Evans' Triple Phosphates at once. The beauty and glory of a healthy, vigorous body is something all men and women desire. It's within your reach. Why not have it? Wimmer Arnold Company, druggists, can supply you.

PASTIME *Tomorrow & Thur.*

Special Matinee Admission . 10c

She Told Her Husband About It

Which was like Paula: She might be disloyal, but not secretly. And so, when Evan Graham, her husband's best friend, fell in love with her, and she with him she told Dick.

The outcome of this astonishing drama

is no less unusual than Paula and the inevitable result of her confession.

Enacted on the screen by an

ALL-STAR CAST

Including Milton Sills

ADMISSION:—NIGHTS
Adults 35c—Children 10c

We Are Forgetting Old Prices

25% OFF ON MEN'S SUITS

Watch Our Show Window

$45 Suits at ..... **$33.75** You Save $11.25

$35 Suits, at ..... **$26.25** You Save $8.75

$30 Suits at ..... **$22.50** You Save $7.50

$25 Suits at ..... **$18.50** You Save $6.50

All Suits Marked In Plain Figures.

D. O. THOMPSON

Spring Footwear

All styles, all leathers. A fit for every foot.

—Full line of Tennis Footwear—"Keds."

Brendel's

Fitters of Feet

4th and Main Sts.

KIDNEY AND BLADDER TROUBLES CONQUERED OR MONEY BACK

For 40 years, said Dr. Carey, I have been prescribing Marshroot for kidney and bladder sickness and now that I have retired from active practice I have made arrangements with leading druggists to dispense this wonderful prescription at a moderate price, on the money back if dissatisfied plan.

Beware of kidney disease—thousands die of it every year who ought to be enjoying the blessings of life and health. Watch the symptoms. If you have specks floating before the eyes, puffy eyes, clammy feet or moist palms, backache or sideache, you ought to get a bottle of Dr. Carey's Marshroot right away.

It has wonderfully benefitted tens of thousands of cases of kidney and bladder troubles and is the medicine you can always depend upon. Results are guaranteed.

NOTE—Dr. Daniel G. Carey was a practicing physician for many years and his great Prescription, Marshroot aided thousands of sufferers from kidney and bladder troubles. Hereafter you can always get this effective Prescription at Wimmer Arnold Company and all reliable pharmacists the country over. Keep in mind the name, Dr. Carey's Marshroot prescription No. 777. No other medicine can take its place.

VAIN REGRET

Haunts Those Who Lose Money Through Investments Where Security Is Sacrificed For Profit.

1. It is better to get 5% interest and know you are safe
2. Especially if you are an elderly person who cannot afford to lose.
3. Our 5% is the highest rate possible consistent with the absolute safety which we insist upon.
4. After all, safety is the main thing.
5. We invite your deposits here.
6. **The Buckeye State Building & Loan Co., Rankin Bldg., 22 West Gay St., Columbus, Ohio.**
7. Assets over $21,200,000 00.

SHE MURDERED HIM AND TURNED ON GAS

CHICAGO, May 10.—Middle aged romance ended in tragedy here when the bodies of Mrs. Mabel Thomas, a divorcee, and Nicholas Miller, wealthy furniture dealer, were found side by side in a room in Miller's apartment. Miller had been shot to death by Mrs. Thomas, who ended her own life by inhaling gas.

Formal inquest into their deaths was to be held today. Miller was 45 years old.

Mrs. Thomas was past fifty years of age. They had been living together for 18 months.

Before the consummation of the tragedy, Mrs. Thomas wrote two letters to her friends, Mrs. Estelle Wright. In them she told how she and Miller had planned to be married but that marriage had become impossible because of Miller's insane jealousy. She did not want to live without Miller she said and Miller declared he could not live without her.

Mrs. Thomas, after writing the first note to Mrs. Wright which told the history of her love affairs, made out a list of her debtors and creditors, with the amounts owing, arranged her clothes in the closets and dressers and shot Miller in the back and waited for him to die.

"In less than fifteen minutes he was gone," she wrote in the letter to Mrs. Wright.

After writing the second letter she read a chapter from the bible, the thirty-third chapter of Isaiah, turned on the gas and waited to join poor Nick in heaven where we will be sweethearts, man and wife, as we were on earth.

The bodies were found after Mrs. Wright took the letters to the police.

GIRL HANGED IN CHURCH WINDOW

LYNCHBURG, Va., May 10.—Ada, 13 year old daughter of Robert Tyree, was accidentally hanged in a window of the Sandy Bottom church near Madison Heights, when she attempted to enter the church by raising a window. Apparently she allowed the sash to drop and was caught and held by the neck. When found later a physician said she had been dead an hour. Her neck was not broken.

New Collectors

COLUMBUS, May 10. — United States Internal Revenue Collector Newton M. Miller has appointed A. K. Harmount of Delaware and E. H. Stanghton, Columbus, as deputy collectors.

Let the Children in, too!

It's no longer necessary to maintain a dividing line at the breakfast table—tea or coffee for grown-ups—no hot cup for the youngsters

Serve

INSTANT POSTUM

to each member of the family, and all will be pleased and benefited by this pure, wholesome cereal drink.

"There's a Reason" for Postum

Sold by all grocers

Made by Postum Cereal Company, Inc. Battle Creek, Michigan.

Cinderella Tonight

Lady, Have You A Jealous Husband? Take Him To See

"MARRIED LIFE"

Is Great! Wonderful! A Topnotch Attraction If It Is MACK SENNETT'S FIVE REEL COMEDY CLASSIC

Also LLOYD HAMILTON In "APRIL FOOL"

FRIDAY AND SATURDAY

James Oliver Curwood's

"ISOBEL" or "THE TRAIL'S END"

Better Than "River's End."

Coming Soon—CHARLES CHAPLIN In "THE KID"

NOTICE

On account of cleaning water mains in the lower part of the city, the water pressure will be off after 9:30 Wednesday and Thursday evenings.

By Order of Water Works.

PESKY BED-BUGS P. D. Q.

P. D. Q. Kills Bedbugs, Roaches, Ants and their eggs as well.

A 35c package makes one quart, enough to kill a million and contains a patent spout free to get them in the hard-to-get-at places. Your Druggist has it or can get it for you, or mailed prepaid upon receipt of price by the Owl Chem. Co., Terre Haute, Ind. Genuine P. D. Q. is never peddled.

WORLD WIDE STRIKE OF MARINE WORKERS

WASHINGTON, May 10.—Charging American and European shipowners are in a conspiracy to lower wage standards, union leaders here today predicted a world wide walk out of marine workers.

Marine strikes are imminent in England, Norway and Italy, according to reports received in labor circles.

NEWSPAPERARCHIVE®

Every little movement means more thirst.

THE COCA-COLA COMPANY
ATLANTA, GA.

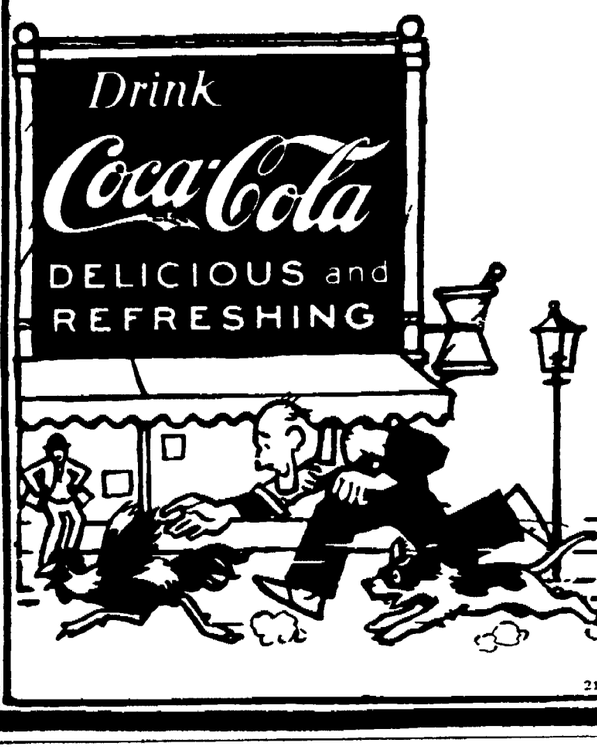

HAWAIIAN LEGISLATURE DEBATES ON "BATHING SUIT" BILL ONCE MORE

HONOLULU, Hawaii, May 10—Not since the day when Alice Roosevelt, now Mrs. Nicholas Longworth, shocked high society of Honolulu by traversing the city from Waikiki Beach in her bathing suit and appearing in that garb at an afternoon tea has the metropolis of Hawaii been so wrough up as at present when the territorial legislature is battling over a "bathing suit" bill which will compel the wearing of bathrobes over the abbreviated garments on the public highways.

The bill introduced by a Senator from the island of Hawaii, 200 miles from Honolulu, provides that only on the shimmering sands., and within a certain reasonable distance from the water, shall the human figure be seen adorned only in the garb of Annette Kellermann. The bill does not dictate the nature of the bathing suit nor endeavor to provide how much it must cover the body, but it does stipulate that is shall not be worn as a street dress.

DISROBE MILES AWAY

The proposed law has been brought about by complaints, so its author has told the Senate, that both men and women, boys and girls, alleged vampires and so-called "flappers" are wont to disrobe at their homes or hotels as far away from the beach as two or three miles, and then, garbed only in one-piece bathing suits, amble leisurely along the broad highway to the sands of Waikiki. The bill allows for the donning of the bathing suit at any point in the city the bather desires, but it insists that on the promenade across the city to the beach a full-length bathrobe, or other over-garment, must be worn.

But the bill is not receiving the dignity the Senator from Hawaii insistis upon. It is being battered about from pillar to post in the Senate. The last heard of it reference to the "educational committee" had been moved and carried.

It might be added that the author of the bill is a minister of the gospel.

POPULAR YOUNG GIRL

of Cambridge Springs, Pa., Miss Frances Barringer, says "I find CRUDOLEUM shampoos make the hair soft, fluffy and easy to put up, dispells the dandruff and leaves that comfortable, clean feeling with no odor." All druggists sell it. MEN ASK YOUR BARBER FOR A CRUDOLEUM SHAMPOO. Wm. M. Simpson Drug Co., Wilkinsburg Station, Pittsburgh, Pa.

Create Counts for $100

PARIS, May 10.—For $100 anyone can be a count, according to the weekly magazine Carnet de la Semaine. The tiny republic of San Marino, lying near the Adriatic, is so short of funds that it has created a number of titles and is selling them to wealthy tourists.

Old papers at the Tribune office.

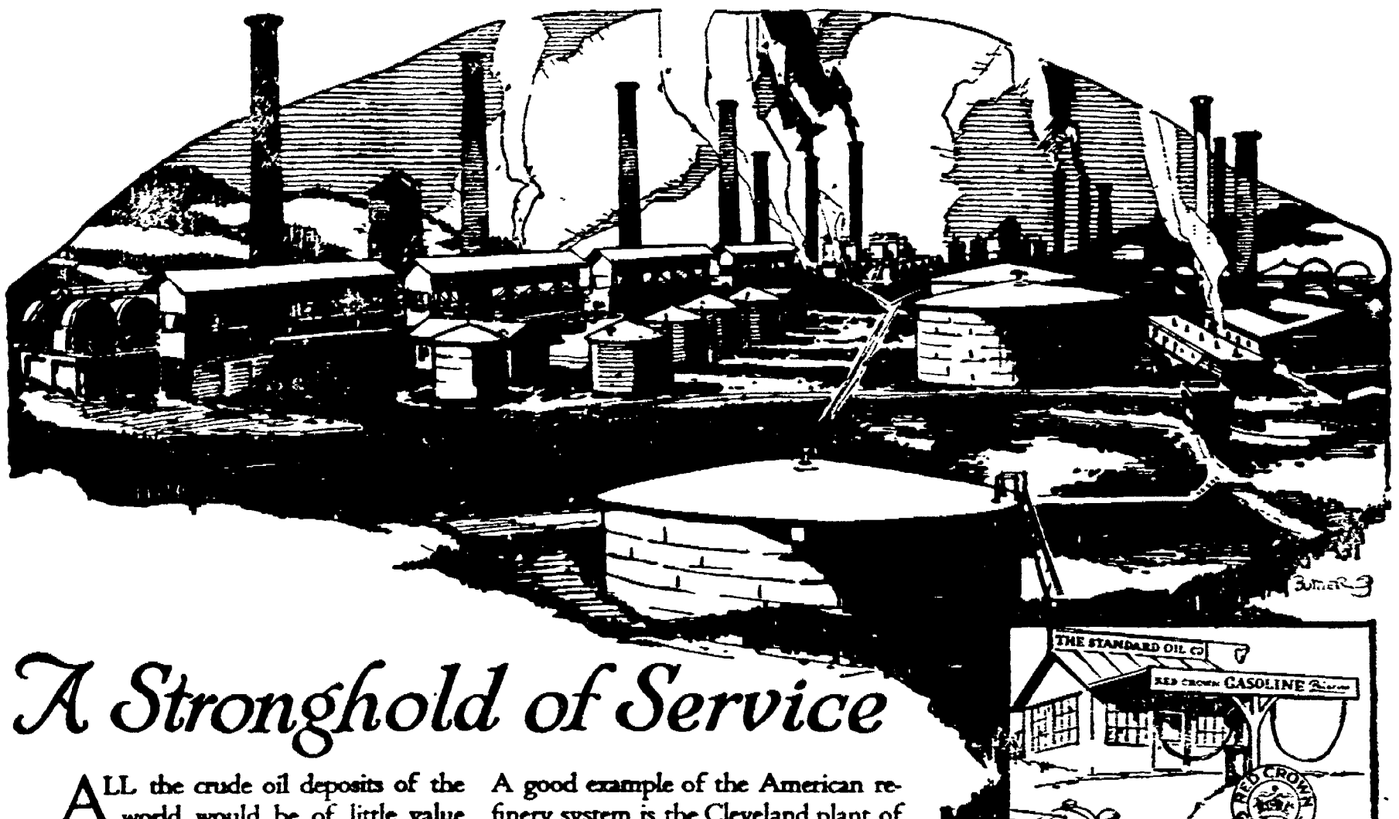

A Stronghold of Service

ALL the crude oil deposits of the world would be of little value without a practical means of converting them into products suitable for commercial use. To take away the refinery would be to stop the machinery of the world, to restore the conditions of half-a-century ago, and to weigh mankind with fresh burdens.

The cornerstone of the modern oil refinery was laid by the early American refiners whose dogged efforts were rewarded with a clean, free-burning oil. It has since become a model of standardized industry, fascinating in its processes, and surprising in the efficiency and economy of its organization.

A good example of the American refinery system is the Cleveland plant of this company. In continuous operation since 1871 it is remarkable for the efficiency of its yield. With another refinery at Toledo, it forms the hub of a marketing system which makes Ohio-made fuels and lubricants easily available to all the people of the State.

The leader of the Standard Oil line is Red Crown Gasoline. Red Crown is the "cream" of the refining process—clean and uniform, with the complete chain of boiling points that gives full power at every engine speed and burns up clean to the last drop.

RED CROWN GASOLINE

Has the complete chain of boiling points which gives full power and long mileage

For dependable lubrication—Polarine Oil, Medium and Heavy, Polarine Transmission Lubricants and Polarine Cup Grease. Fill at the Red Crown Sign—Service Stations and Garages.

THE STANDARD OIL COMPANY
(An Ohio Corporation)

REPORT OF THE CONDITION OF

THE CENTRAL BANK OF COSHOCTON

At Coshocton, in the State of Ohio, at the close of business May 4th, 1921.

RESOURCES

Loans on real estate		$ 59,200.00
Loans on collateral		65,681.75
Other loans and discounts		246,969.67
Overdrafts		784.08
U. S. bonds and securities		17,814.54
State, county and municipal bonds		34,397.36
Other bonds, stocks and securities		78,591.51
Furniture and fixtures		9,083.00
Cash items		5.95
Due from reserve banks and cash in vault	59,940.04	
Exchanges for clearing	3,003.94	62,943.98
Total		$575,471.84

LIABILITIES

Capital stock paid in		$ 50,000.00
Surplus fund		10,000.00
Undivided profits less expenses, interest and taxes paid		10,895.77
Individual deposits subject to check	$257,775.39	
Demand certificates of deposit	13,123.91	
Time certificates of deposit	49,593.82	
Savings deposits	160,555.58	481,043.70
Bills payable		18,000.00
Bonds borrowed		5,500.00
Other liabilities		27.37
Total		$575,471.84

I, Carl McGinnis, Cashier of the above named The Central Bank of Coshocton, do solemnly swear that the above statement is true to the best of my knowledge and belief.
CARL McGINNIS, Cashier.

Correct—Attest: J. W. Thomson, Geo. D. Klein, Chas. W. Loos, Directors.
State of Ohio, County of Coshocton, ss.:

Subscribed and sworn to before me this 9th day of May, 1921.

LEONE HINES, Notary Public.

LABOR SECRETARY PROPHESIES PEACE IN LABOR WORLD

WASHINGTON, May 10—In a prepared statement on the general labor situation, Secretary of Labor J. J. Davis says:

"It is a time of perplexity for us all, a time of denial, of irritation.

"The only policy it is possible to announce for the present is not a policy, but an aim. Our aim is toward conciliation.

"I am out to preach the doctrine of good will and fraternalism, the spirit of conciliation, a willingness to compromise, in all our industry. It is a pleasure to see this spirit catching on."

The first week in May developed less labor strife than any similar week in previous peace years.

May Day itself, usually a time of demonstration, passed quietly everywhere.

The building disputes in many cities are not generally as startling in their effect of work stoppage as in other years, because of slack construction.

New York and Chicago job printers and unions have signed up on a 44-hour week basis. In other cities the strike gives evidence og being shortlived, with the same termination in favor of the unions

Unemployment shows a very slight increase

Oil Securities

(Their Market Relationship)

Why do these issues resist market pressure in the face of general declines? What is the answer to this anomaly?

As specialists of years' experience in handling Standard and Independent Oil Securities we have in preparation an analytical review succinctly outlining the reasons and facts.

Details mailed upon request.

L. L. Winkelman & Co.
1940 East 6th St., Cleveland
Telephone Main 570
Branch Offices in Leading Cities
Main Office: 62 Broad St., New York
Direct Wires to Various Markets

Plan Oceanographic 4-Year Expedition

LONDON, May 10.—An expedition—lasting three or four years and costing between $800,000 and $1,200,000—toexplore all the great oceans of the world is proposed by the oceanographical members of the Royal British Association for the Advancement of Science, who hope that work will begin as soon as financial conditions have improved.

An attempt will be made to make the expedition, which will be led by Professor W. A. Herdman, F. R. S., president of the association, as great as the Challenger, which, under Sir George Nares and Sir Wyville Thomson, in 1872-76, added enormously to scientific knowledge of oceans .

French Woman Loses Lottery Wealth

PARIS, May 10.—Sudden wealth won in a lottery has brought sorrow for Mme. Hofer, a woman employed as a servant in a bar, who in 1905 drew the winning ticket, worth $160,000, in the French Press Lottery.

She became for a time a character of national note, bought a house and a carriage, ebployed ten servants and lent money right and left to friends and other applicants. In six months she had only $32,000 of her fortune.

This she has lost in speculation, in connection with which she has brought an action against her lawyer.

KI-MOIDS
For INDIGESTION
In new granular form, dry on tongue, or with vichy or water, hot or cold, *preferably hot.*
QUICK RELIEF!
Price, 25-50-75¢
ALSO IN TABLET FORM
MADE BY SCOTT & BOWNE
MAKERS OF
SCOTT'S EMULSION

NEW SHIMMY IS APPROVED

PARIS, May 10—A new form of "shimmyless shimmy" has been approved by the Association of Paris Dancing Masters, who include ballet instructors at the Opera. After first condemning the shimmy altogether, the experts bowed to public opinion and put their O. K. on a dance in which only the feet execute the shimmy movements, the hip and shoulder wriggling being eliminated.

BOYS' WASH SUITS
$2.00 Suits, "Oliver Twist" Style $1.25
$2.50 Suits, Heavy Crash, at $1.69
$3.00 Suits, Blue Chambray $1.98
BOYS' BLOUSES
We offer the best 75c Blouse made, for ... 48c
Full cut, well made—Will not fade.
"We Sell For Less."
D. O. THOMPSON

No Need To Visit The Large Cities

Many people imagine they must visit some high-priced specialist in some large city to get correct glasses. Not at all necessary, not these days. All graduates of the Optical college pass similar examinations, and if they possess the necessary mechanical equipment, as we do, there is no need of a patient travelling farther than to us to get the best results.

OTIS G. MORSE
My Specialty, Comfortable Vision
343 Main Ricketts Bldg.

25% Reduction On Diamond Tires

Size	Smooth	Squeege	Grey Tube	Red Tube
30x3	$11.90	$13.30	$2.25	$2.75
30x3½	15.35	15.80	2.65	3.30
31x4	20.40	22.10	3.55	3.90
32x3½	18.00	19.95	3.00	3.40
33x4	25.10	27.95	3.85	4.25
34x4	25.65	28.50	4.05	4.45
33x4½		35.00	4.80	5.30
34x4½		36.00	4.90	5.50
35x5		40.00	6.00	6.70

These Are Fabric Guaranteed 6000 Miles

Size	Cords
30x3½	$24.60
32x3½	32.45
32x4	41.30
33x4	42.55
34x4	43.75
32x4½	46.65
33x4½	47.75
34x4½	49.00
35x4½	50.40
35x5	61.00
37x5	64.20

Cords Guaranteed 8000 Miles

BARNES & DEXTER 544 Main Street Coshocton, Ohio

NEWSPAPERARCHIVE®

THE COSHOCTON TRIBUNE AND TIMES-AGE

CLASSIFIED ADVERTISING

Rates Effective Feb. 1st, 1920

CASH WITH ORDER

Minimum charge 25 cents for 25 words or less, two insertions. Additional words one cent each. The same advertisement in display type double the above.

LOST AND FOUND

LOST — Eversharp pencil Monday evening from high school building on 7th to 4th-st on Main. Finder please leave at 369 south Ninth-st or phone 1049. Reward.

LOST—Pair of eye glasses Sunday afternoon between Main and Pine on Fifth-st or on Sixth-st. Call phone 727.

LOST—White roan calf, half blood Jersey, 3 months old, strayed away Friday night May 6th. Please notify John Zimmer on Coshocton Route 2 or phone 35-R Conesville Ex.

FOUND—Lady's cloth belt Sunday morning May 8th on north Sixth-st. Owner may claim it at Tribune office by paying for this ad.

MALE HELP WANTED

SALESMAN to travel Coshocton-co. Can easily earn $100 weekly or more. Must have automobile and be a hustler. Will guarantee steady position and give full co-operation. Address Viscoline Oil Company, Massillon, O.

MISCELLANEOUS FOR SALE

FOR SALE—One Black Hawk corn planter. Price $15. Henry Herman, R. D. 3, Fresno, O.

FOR SALE—Vegetable plants of all kinds in season. Cabbage and tomatoes ready to set now. Buff rock eggs. W. H. Bachman, Route No. 1, phone 2118-5 or 790.

FOR SALE—Two hens with 25 White Wyandotte baby chicks each, or will sell the chicks without hens. W. M. Thomas, Roscoe, O., phone 401.

FOR SALE—1 horse, rubber tired buggy and harness. Inquire 320 north Sixth-st or Walter Carnes.

FOR SALE—1000 S. C. Ancona baby chicks for June $15 per 100. Place your order now. Featherland Farm, Plainfield, O.

PUSH cart for sale. Apply at Tribune office.

SHOES—Solid leather work shoes, heavy weight bluchers in black or brown, $4.50; lighter weight in elk style, black or brown $3.75, all sizes always on hand. Cantwell Shoe Co.

FOR SALE—9x12 rag rug, curtain stretcher, 12 foot awning, camera, tripod, violin, electric light fixture, 2 stands and pictures. Inquire of Mrs. Theo. Agnew, phone 1447-A.

FOR SALE—Stroller round reed with hood, drawer and adjustable back, like new. Price $15.00; mahogany library table, water cooler, large sized round reed rubber tired doll cart, large Boston fern. Inquire Mrs. John Wells, 316 Fifteenth-st.

FOR SALE—Navy blue beaded georgette dress, size 36; gray silk dress size 34 and blue serge suit size 36. Inquire of Mrs. Theo. Agnew, phone 1447-A.

FOR SALE—A galvanized water motor washer with heater attached, good as new. Inquire at 215 south Fourth-st or phone 731.

FOR SALE—Corn in load lots at the crib on south Sixth-st; also Plymouth Rock baby chicks. May delivery. Frank Ricketts, phone 218B.

FOR SALE—One sanitary couch, good make, excellent condition. Mrs. F. M. Holl, 1512 Walnut-st; phone 21.

PLANTS for sale. Cabbage, tomato and cauliflower. Phone 175 or 428. John M. Lyons, Roscoe, O.

FOR SALE—Ice cream parlor in good location. A good buy for small investment. Wm. Mathews, 667 Cambridge-st.

FOR SALE—Day old Plymouth Rock chicks, May 12th. T. K. Finlay, Coshocton, Route 1; phone Keene Ex.

Tribune Advertising is an Investment—Not an Expense

QUICK LOANS
EASY PAYMENTS

On Our "Twenty Payment" Plan
Get $ 50, Pay Back $ 2 50 a Month
Get 100, Pay Back 5.00 a Month
Get 200, Pay Back 10 00 a Month
Get 300, Pay Back 15.00 a Month
With interest at legal rates

Before borrowing, consider not only the cost of borrowing, but terms of repayment.

Our plan allows you twenty mos. to repay should you require that length of time or you can pay in full at any time and are charged interest only for actual time loan runs.

All business strictly confidential.

We make loans on Pianos, Victrolas, etc., without removal.

We also make loans to farmers on live stock, farm implements, etc.

Call and get our free booklet: "The Twenty Payment Plan," which explains everything fully.

Ohio Loan Company
Established 1910—502 Main St.—No. 14 Frew Bldg.—Phone 858—Under State Supervision

AUTOMOBILES AND ACCESSORIES

FOR SALE—1 Ford sedan like new, equipped, run about 100 miles, priced to sell. Also 1 Maxwell touring car in good running condition. Call Holmes Garage, Walnut-st, or 446 Cambridge-st.

FOR SALE—Ford roadster, 1918 model, A-1 condition. Priced for quick sale. 1215 E. Chestnut; phone 136.

FIRST CLASS USED CARS—REASONABLE PRICES

COSHOCTON BUICK CO.

FOR YOUR TAXI SERVICE call Chaney Sales Co., day or night. Phone 747.

FORD roadster, good tires, demountable rims, new radiator and magneto. A bargain for quick sale. Scoop Owens, Third-st garage.

FOR SALE—If you are in need of a spare tire, call at our office. We have a few tires left, 30x3, $7.40; 30x3½, $8.40. Other sizes also. Master Production Corporation, 117 south Sixth-st.

FOR SALE—Hudson six in good condition, electric lights and starter, good tires, priced reasonable for a quick sale. Inquire of Geo. Loos, 1027 Kenilworth-av.

FOR SALE—Buick truck in good condition. Priced right. Stevenson Bros. 609 Main-st.

Coshocton Auto Sales Co.
THIRD STREET GARAGE

USED CARS

1919 Stevens 6-pass..$1400
1918 Buick E45, five passenger $1100
1917 Overland 85-4..$ 600
5 passenger, 4 new tires, repainted and new battery.
1916 Studebaker ....$ 450
Seven passenger touring.
1914 Overland 81....$ 400
Five passenger touring.
1918 Overland 85-6..$ 700
Five passenger touring.
1916 Overland 83-B..$ 550
Five passenger touring.

IF YOU ARE IN THE MARKET FOR A GOOD USED CAR IT WILL PAY YOU TO SEE THESE.

Coshocton Auto Sales Co.
THIRD STREET GARAGE
Phone 210.

6th St. Theatre

"Way Down East" the wonder picture spectacle which D. W. Griffith has developed in a new art form distinctly of his own creation is to be seen at the Sixth Street theatre for 2 days, Wednesday, Thursday matinee and night. Following the opening the engagement continues with matinees each afternoon at 2:15 and night presentations starting 8:15.

The picture spectacle is an evolution of the familiar play of the same title by Lottie Blair Parker which toured America with unvarying success for many years. This statement is indequate to convey the wonders that Griffith has worked out of this simple theme of plain people in a typical New England community. By his inimitable device of contrasts this master of the screen refreshes the eye, delights with humors of the soil, reflects the four seasons of the year in a country of pastoral charm, showing the freshness of spring, the waving meadows of summer, the colors of a New England autumn and the rigors of winter in that storm centre relieved by sleighing parties, barn dances and bucolic diversions that carry one back in tender memories to the days that are ineffaceable. Its all so human and yet thrillingly dramatic or exquisitely illustrative and running through it is a holiday story of love and lovers kept tossed in doubt by the realities of those stern conventions which saw things in only one light and made little allowances for fallible humans whose fate carries the stirring events to the greatest dramatic climax ever seen in a theatre. This scene where David follows Anna through the blinding storm and finally rescues her from the ice floe just as it is about to plunge over the falls is in the matter of sheer effect of tenseness and thrill indeed a triumph. It is Griffith at his best and those familiar with his touch know what that means.

LEGAL NOTICE

In the Probate Court of Coshocton County, Ohio: No. 9351.847.

Nellie Adams, Plaintiff
vs.
Fred Adams, Defendant.

The defendant, Fred Adams, whose present residence is unknown and whose last known residence was Toledo, Ohio, will take notice that Mrs. Fred Adams, nee Nellie DeLong, has filed her petition for divorce from the defendant in the above court in Case No. 9351-847, on the ground of wilful absence and abandonment, and unless the defendant appears or answers on or before June 22nd, 1921, judgment will be rendered against him by default.

C. HOMER DURAND,
Atty. for Mrs. Nellie Adams.

May 10, 17, 24, 31; June 7, 14, 21.

LIVE STOCK AND PRODUCE

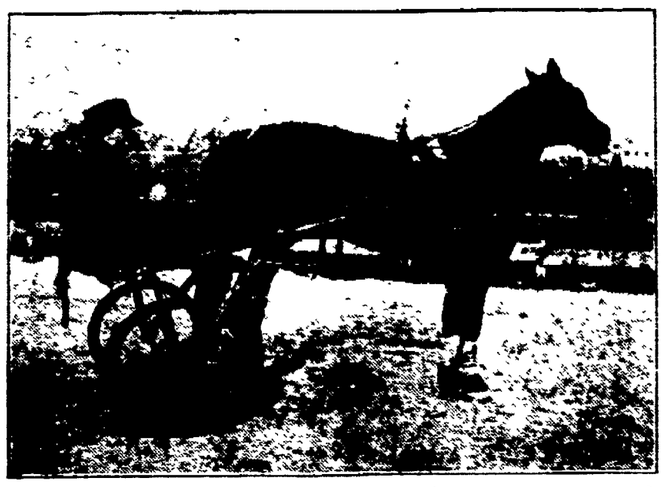

HAL RUSSELL

Hal Russell, 2:15, trial mile, 2:09, half in 1:00, he by Hal Dillard, 2:04¾, he buy Brown Hall, 2:12½, sire of 130 including Star Pointer, 1:59¼, Hall Dillard, 2:04¾, Star Hal, 2:04¼, Hal Chaffin, 2:05¼, Rudey Kip, 2:04¼, Hal Dillard, record, 2:04¾, sire of Hal Russell, 2:15; Fanny Dillard 2:03¾ Hal C., 2:05½ Hal Clipper, 2:07½ Hester Russell, 2:11¼. The dame of Hal Russell was as game a filey as ever turned for the word. Barring an accident, when four years old, at Rockport, Hal Russell no doubt would have taken a record of two minutes or better.

Hal is a great speed sire from all classes of mares. While he never had the opportunity to serve any good record mares, yet Hal V., Hester Russel, Maisie Russel, Waunetta Russell are his get and all game.

Hal Russel will make the stud season at Clark's barn, Coshocton, Ohio. $20.00 to insure.

HOWARD L. PARRISH, Owner.
PHONE 1296.

WANTED—Cattle, hogs and veal calves for Saturday May 14th. Phone 1611. L. E. Parrish, after 6 p. m. evenings.

WANTED—20 to 25 shoats, 80 to 100 lbs. Phone 175 or 428. J. E. Lyons, Roscoe, O.

WANTED TO BUY—Your good fat butcher cattle, veal calves and dressed hogs. Tooker & Cox, phone 159.

FOR SALE—Black team 4 year old mares. Inquire Fred Clinger, Coshocton, Route 6.

Notice To Breeders!

Enterprise and Ultimatum will make the season of 1921 at S. S. Bucklew farm, 2½ miles northeast of Helmick, O., $15.00 to guarantee.

HOWARD BUCKLEW
Owner and Keeper. Layland, O.

NOTICE—The Belgian stallion Brilliant, formerly kept by J. B. Lawrence at Clark, will make the season at the born of his owner, D. C. Lawrence on the Coshocton and Millersburg road. Terms $10 to insure a sound colt ten days old.

FOR SALE—Horses. 1 brown horse, weight 1400 lbs, broken double and single; 1 bay horse, weight 1300 lbs; good worker. 2 drivers, one has some speed. Come and see them. Markley Livery, Fifth st.

WANTED—Cattle, hogs, sheep and veal calves for Saturday, May 14th. Phone 99-B. C. B. Gaines.

ROOMS AND BOARDING

FOR RENT—3 down stairs furnished rooms for light housekeeping. Also a lot for planting on shares. 1255 East Main-st.

WANTED—MISCELLANEOUS

WANTED—A house of four or five rooms. Address J. H., c-o Tribune.

WANTED—Driving horse, buggy and harness. Milton Lawrence, Newcomerstown, O., route 3.

WANTED—To rent or buy five or six room house or flat, good location. No children. Phone 1425-B.

WANTED—Washings and ironings. Viola Flickner, 664 south Wilson-av.

Roomy Garment.

Exchange—Her father reported that she had left home after the family had retired in her nightdress.—Boston Transcript.

NOTICE

State of Ohio, Coshocton County, ss.
In the Probate Court
To whom it may concern:

Notice is hereby given that accounts and vouchers have been filed in the office of said court, by administrators of the following deceased persons, to-wit:

Joseph Rine, Smith Jones, Sarah M. Kasner, Clifford R. Walters, Bertha H. Walters, Henry Bower.

And by executors of the wills of the following deceased persons, to-wit:

Frank E. Pomerene, Martin Wolford.

And by guardians of the following persons, to-wit:

Minor heirs of Sarah Brown, deceased.

Minor heirs of Pauline Albert, deceased.

Jennie Clark, Insane.

Margaret A. Guilliams, Imbecile.

All persons interested in said accounts or trusts in any way whatever, will take notice that the same have been set for hearing on the 30th day of May, A. D., 1921 at or before which time exceptions may be filed to any of said accounts, and the same will be heard at that date or at such other time as the court may designate.

MILO C. ELY,
Probate Judge.

May 3, 10, 17, 20.

FOR SALE OR RENT

80 ACRE FARM for sale or trade for city property if suitable, underlaid with coal; nine room house; good outbuildings and good orchard; possession at once. Inquire 333 north Tenth-st.

FOR SALE — Five room house on west Walnut-st, both and modern conveniences, lot 80x104 ft., paved street. Owner anxious to sell. S. M. Snyder, office Geidel bldg.

FOR SALE—Ten room double house on south Fifth-st, special price for quick purchaser. S. M. Snyder, office Geidel bldg.

Farm Buyers and Sellers

IF you wish to buy or sell a farm deal with this office. No regrets afterwards, then. McConnell & Karr, Agts.

FOR SALE — Ten room house on East Main-st, good lot, paved street. Price $4200.00. S. M. Snyder, office Geidel bldg.

FOR SALE—Corner Orchard and Tenth, six room house, bath and furnace. price $4000.00. S. M. Snyder, Geidel bldg.

SPECIAL NOTICES

Poor vision wastes energy and you need glasses to aid them. HUSTON
Optometrist and Optician.
Corner Main and Sixth-Sts.
Phone 87

TELLING Telling Telling Telling's world famous ice creams and ices; only place to get it on the hill. Clem's Variety Store, 1008 Main-st.

ROBINSON CHURCH

There will be services at Robinson church Sunday, April 15th at 2:30.

WELDING—ALL METALS
The Welding Shop, Hickory-st.

FEATHER beds renovated and made into folding mattresses. We clean all kinds of feathers. Address Victoria Mattress Co., Roscoe; phone 45.

SEE BRIES FOR PLUMBING
115 North 5th Street

WANTED—Everyone to know we roast coffee daily; try a pound and see the difference; we also roast Jumbo Peanuts every day. Coshocton Grocery.

Auto Owner—Garage Man

We have a first class man ready to repair your Radiators and Fenders.
Welding—Brazing—Soldering
THE WELDING SHOP,
139 Hickory St.

NOTICE—There will be an ice cream supper at the Bethlehem grange, Saturday evening, May 14th. Everybody cordially invited. Lady members please bring cakes.

NOTICE—I remove dead stock. John Elson, 329 north Sixth st; also one set double heavy work harness for sale cheap.

Civil Warfare Flashes Sporadically In Italy

MILAN, May 10.—More than 15 persons have been killed and 100 wounded in fighting between the Fascisti (Catholics) and Socialists thruout Italy during the last 24 hours.

According to advices received here from various parts of the country the strife between the hostile factions is becoming more bitter as the national elections approach. Both sides are carrying on violent political campaigns that are not limited to oratory. Numerous clashes have occurred during political mass meetings.

Try a Tribune Want Ad
Cost Small—Results Large

Today's Games

NATIONAL—
Cincinnati at Brooklyn.
Pittsburg at Boston.
St. Louis at New York
Chicago at Philadelphia.

AMERICAN—
Washington at Cleveland.
Boston at Chicago.
New York at Detroit.
Philadelphia at St Louis.

ASSOCIATION—
Columbus at Kansas City.
Toledo at Milwaukee
Indianapolis at St. Paul
Louisville at Minneapolis.

Yesterday's Results

NATIONAL—
Brooklyn 5; Philadelphia 2 (first game)
Philadelphia 3, Brooklyn 2 (second game)
No other games scheduled.

AMERICAN—
Detroit 7; St. Louis 5; (7 In.)
No other games scheduled.

ASSOCIATION—
Kansas City 4; Milwaukee 3.
No other games scheduled.

HOW THEY STAND

NATIONAL

Clubs	Won	Lost	Pct
Pittsburg	16	4	.800
Brooklyn	14	8	.636
New York	12	7	.632
Chicago	9	9	.500
Cincinnati	9	13	.409
Boston	8	12	.400
Philadelphia	6	13	.316
St. Louis	4	12	.250

AMERICAN

Clubs	Won	Lost	Pct
Cleveland	15	6	.714
Washington	11	9	.550
Detroit	12	10	.545
Boston	8	7	.533
New York	9	8	.529
St Louis	8	12	.400
Philadelphia	7	11	.389
Chicago	5	12	.294

ASSOCIATION

Clubs	Won	Lost	Pct
Indianapolis	10	7	.588
Kansas City	10	7	.588
Minneapolis	9	8	.529
Louisville	10	10	.500
Columbus	9	9	.500
St. Paul	10	11	.476
Toledo	9	12	.429
Milwaukee	7	10	.412

TYNDAL WINS SECOND GAME IN INDUSTRIAL LEAGUE, FROM POT'RY

The Tyndal Industrial League aggregation redeemed itself in the league standing by defeating the Pottery team at the Red Sea diamond Monday evening by a score of 10 to 8. This was the second game this season.

Last night's game was a hit and run affair, with a raft of errors to help along. Both Tyndal and Pottery batsmen wielded the hickory in a wicked manner. The Tyndal crew kept the shade on the potters all thru the game, altho the miners had to stick in Fouch to relieve one of their first hurlers. After Fouch went in as relief man, the Pottery men were unable to connect.

Lefty Bender worked on the mound for the Pottery. The Tyndal nine rapped the southpaw at will.

The Hunt-Crawford-Beach and Clows meet on the Red Sea diamond this evening.

The League Standing:

	W	L	Pct
Clows	1	0	1,000
Glass House	0	0	.000
Pottery	0	1	.000
Art-Glove	0	0	.000
H.-C.-Beach	0	0	.000
Tyndal	1	1	.500

PARTISAN OF MRS. STILLMAN WANTS DUEL WITH JIMMY

NEW YORK, May 10.—One of the host of sympathizers who have came to the defense of Mrs. James A. Stillman since she was made defendant in the season's most sensational divorce suit has carried his enthusiasm to the length of formally challenging her wealthy banker husband to fight a duel it became known today.

The challenge was communicated in person—vis-a-vis—and was not accepted, Mr. Stillman ignored it. His attorneys however were more seriously impressed In fact it is learned a body guard has been employed for the banker as a result of what he insisted at the time upon describing as a mere "incident."

The guard is said to be of athletic build and considered able to cope with any emergency that might arise as a result of the "incident" in the future.

Utahnas Win At Canal Lewisville

Thme Utahnas baseball team won from the Canal Lewisville aggregation Sunday afternoon at Canal Lewisville b ythe score of 16 to 14. Pitcher V. McCoy of the Utahnas and Shortstop P. Addie of the team got home runs.

The Utahnas battery was V. McCoy and B. McCoy.

CLEVELAND, May 10—Billy McCann, hard hitting Clevelander and George Kopy Chaney of Baltimore have been matched to box twelve rounds at Dunn field July 2.

LATEST MARKETS

PITTSBURGH LIVE STOCK

PITTSBURG, May 10.—CATTLE—Receipts light market steady.

Choice and prime	900@ 940
Good	825@ 875
Tidy butchers	850@ 900
Fair and common	750@ 825
Common to good fat bulls	350@ 550
Common to good fat cows	600@ 750
Heifers	750@ 850
Fresh cows and springers	60@ 100
Veal calves	1100

SHEEP and LAMBS—Receipts 700 head, market steady.

Prime wethers	725
Good mixed	500@ 600
Fair mixed	400@ 500
Culls and common	100@ 300
Spring lambs	1800

HOGS—Receipts 1000 head, market steady.

Prime heavy hogs	900
Mediums, heavy yorkers	865@ 885
Light yorkers and pigs	960@ 985
Roughs and stags	450@ 750

CLEVELAND LIVE STOCK

CLEVELAND, May 10.—CATTLE—Receipts 100 head, market steady.

Choice fat steers	825@ 875
Good to choice butch steers	800@ 850
Fair to good butcher steers	700@ 800
Good to choice heifers	650@ 775
Good to choice butch bulls	600@ 700
Good to choice cows	500@ 600
Fair to good cows	400@ 500
Common cows	300@ 400

CALVES—Receipts 150 head, market steady Top $11.

Good to choice veal calves	1000@1100
Fair to good	800@1000

SHEEP and LAMBS—Receipts 500 head, market strong Top $11.50

Good to choice lambs	1100@ 1150
Fair to good	900@ 1050
Good to choice ewes	500@ 600
Culls and common	250@ 400

HOGS—Receipts 1500 head, market 15c up.

Yorkers and mixed	965
Mediums and pigs	965
Roughs	675
Stags	475

CHICAGO LIVE STOCK

CHICAGO, May 10—HOGS—Supply 20,000 head, market steady 15c lower.

Bulk	840@ 885
Heavy weight	835@ 865
Medium weight	860@ 885
Light weight	860@ 900
Light lights	825@ 890
Heavy pack sows, smooth	740@ 815
Packing sows, rough	715@ 740
Pigs	775@ 850

CATTLE—Receipts 8000 head, market steady, 15c up.

BEEF STEERS—	
Choice and prime	875@ 950
Medium and good	760@ 875
Good and choice	825@ 935
Common and medium	675@ 825
BUTCHER CATTLE—	
Heifers	550@ 875
Cows	500@ 750
Bulls	525@ 725
CANNERS & CUTTERS—	
Cows and heifers	250@ 500
Canner steers	300@ 450
Veal calves	775@ 950
Feeder steers	675@ 825
Stocker steers	550@ 785
Stocker cows and heifers	375@ 625

SHEEP—Receipts 17,000 head, market steady.

Lambs: 84 lb down	1000@1175
Lambs: 85 lb up	950@1150
Lambs: culls and common	775@ 950
Spring lambs	1000@1250
Yearling wethers	825@ 950
Ewes	600@ 750
Ewes: culls and common	225@ 500
Feeder lambs	700@ 850

STOCK MARKET

NEW YORK, May 10.—Changes in the stock market were irregular again at the opening today with business fairly active.

Pierce Arrow declined ⅞ to 33.

Texas Co. advanced ½ to 40⅝.

Mexican Pete moved up ¾ to 149¾.

Reading advanced ⅝ to 78⅛.

New Haven moved up ⅝ to 20¼.

American Woolen advanced ¾ to 78½ and American International advanced 1 point to 58.

The news regarding the German reparations question caused a stronger tone for awhile but the market turned heavy again at the end of the 15 minutes with the exception of the railroad issues which continued in good demand.

U. S. Steel opened at 85⅛ and then yielded to 84¾ and fractional losses occurred in the steel shares.

Studebaker rose ⅝ to 83¼, ex-dividend 1¾; and then yielded to 82½.

PITTSBURG PRODUCE

PITTSBURGH, May 10—

BUTTER—Prints 38½, tubs 37½@38; Ohio 32½@33.

LIVE POULTRY—Small hens 35@36; geese 30@32; turkeys 40@45.

EGGS—Fresh select 29@30; at mark 25@26.

POTATOES—60@80 and 30@40 pk.

CABBAGE—5c; cucumbers 16@1.20.

TOMATOES—15@20

STRAWBERRIES—35@50.

CHICAGO GRAIN OPENING

CHICAGO, May 10.—Wheat opened ¾ to 1⅛ up, corn ¼ to ⅞ up, oats ⅜ up for Sept; other months not quoted; lard lower, pork and ribs not quoted.

Wheat July 114¼ to 113½.

Corn July 62¾@⅞; Sept 64⅞@65.

Oats Sept 40¼@40½.

Lard July 935.

CROOKS REAP RICH HARVEST BY THEFT OF POSTAL ORDERS

NEW YORK, May 10.—Federal agents continued their efforts to round up a gang of men and women here today, who have been reaping a harvest on a stolen postal money order scheme. Arrests have been made in addition to that of a woman in Cleveland and three men here, but names and details are withheld pending completion of the roundup.

Among the cities where the crooks collected a total of $250,000 by selling forged money orders which they had stolen from drug stores, are Chicago and Cincinnati.

Wholesale dumping of forged money orders on New York theatres led to the discovery of the scheme.

LOCAL QUOTATIONS

(Corrected by Hanley Milling Co.)

WHOLESALE

Coshocton mills paying	Per Bu.
Wheat No. 1	$1.30
Oats, No. 2	.55
Corn	.90

Average Selling Prices

	Ton Lots	½ Ton Lots	Cwt
Bran, soft	$30.00	$16.00	$1.75
Middlings	32.00	17.00	1.85
O. P. Oil Meal	50.00	26.00	2.90
Tankage			3.75
Scratch Feeds	47.00	24.50	2.75
Ground Barley			2.25
Meat Scrap		51.00	5.40
Egg a Day Mash		32.00	3.50
Molasses horse feed			2.25
Dairy Feed 24%	52.00	27.00	3.00
Chop: corn and oats		18.00	2.10
Cracked corn			2.50
Table meal, 20, 5-lb. bags			3.00
Shelled corn, bu.			.90
Earn corn, bu.			.90
Flour, blended, ¼ bbl			2.60
Flour, blended, ½ bbl			1.30

POULTRY

(Corrected by Charles E. Lorenz)

Buying Price

Hens	22c lb
Ducks	20c lb
Geese	18c lb
Turkeys	35c lb
Old roosters	15c lb
Springers	22c lb

Retail Price

Hens	27c lb
Ducks	30c lb
Geese	23c lb
Turkeys	40c lb
Springers	27c lb

SEED MARKET

(Corrected by Charles E. Lorenz)

Selling Price

Red Clover, per bushel	$14.00
Alfalfa, per bushel	13.50
Blue Grass, per bushel	4.25
Orchard Grass, per bushel	2.50
White Sweet Clover, per bushel	8.50
Timothy seed, per bushel	3.75
Rape, per pound	.14
Mammoth Clover	14.00
Alsike	17.00
Soy beans, Holybrook, per bu.	4.25
Oyster Shells, 100 lb sack	1.35
Nitrate of soda, lb	.05½

THOMSON FEED STORE

Buying Price

Loose hay	$16.00
Baled hay	16.00
Baled straw	12.00

Selling Price

Salt, 100 pound sack	$ 1.25
Salt, barrel	3.25
Timothy, per bushel	3.75

PRODUCE

Wholesale Prices

Country lard	11
Butter (as to quality	30@33
Creamery butter	35@38
Eggs	18
Potatoes	1.00

Retail Prices

Creamery butter	45@48
Country butter (as to quality)	45@48
Eggs	23
Lard	15
Oleomargarine	25@30
Honey, per pound	40
Sugar, per lb	8
Onions, per pound	3
Potatoes, per bu	1.20
Apples, pound	5

CLEVELAND PRODUCE

CLEVELAND, May 10.—

BUTTER—Extra 37½@38; prints 1 cent up; firsts 36½@37; packing 12@16.

EGGS—Fresh 28; Ohio firsts 26; western firsts 24½.

OLEO—Nut 22@24; high grade animail oil 25@25½; lower grades 20.

CHEESE—York state 22@23.

POULTRY—Fowls 31@33; roosters 18; broilers 40@65.

STRAWBERRIES—Louisiana $4@$8 24 quart crate.

CUCUMBERS—Hot house, $2.50@$3 2 dozen crates.

TOMATOES—Florida fancy $4@$6 6 pound basket, repacked stock. Mexican $2.50@$3.25 crate.

POTATOES—$1 65@$1.70 150 pound sack; new Florida $8.50 160 pound barrel. Texas $4.25@$4.50 cwt.

TOLEDO CASH GRAIN—CLOSE

TOLEDO, May 10.—Cash close:
Clover cash 1360; Oct 985.
Alsike cash 1350, Aug 1150b.
Timothy 1918, 397½; 1919, 303½; 1920 cash 397½.

CHICAGO CASH GRAIN—CLOSE

CHICAGO, May 10.—Cash close:
Wheat no 2 hw 145@147¾; no 3 hw 143; no 2 ns 142, no 3 ns 132¾.
Corn no 2 mixed 60¾; no 2 white 61½; no 2 yellow 61½; no 3 mixed 59½@60; no 3 white 60; no 3 yellow 59¾@60¼; no 4 mixed 58, no 4 white 58¾; no 4 yellow 57¾.

CHICAGO GRAIN CLOSE

CHICAGO, May 10.—Wheat closed 1 to 1¼ lower, corn unchanged to ⅜ lower, oats ⅛ to ½ lower; provisions 10 to 25c lower.

Wheat May 138½ to ¾; July 113 to 112¾.

Corn July 62¾ to 62⅞, Sept 64⅞.

Oats July 38⅞, Sept 40.

Pork July 1700.

Lard July 970; Sept 1002.

Ribs July 975; Sept 1005.

LIBERTY BONDS

NEW YORK, May 10.—Opening liberty bonds 3½s 89.00; first 4¼s 87.62, second 4¼s 87.30; third 4¼s 90.72, fourth 4¼s 87.36; Victory 3¾s and 4¾s 97.94.

TRI-STATE ENGINEERING COMPANY
ZANESVILLE—OHIO
CASTINGS
GREY IRON
SEMI-STEEL
ALUMINUM
BRONZE
BRASS

NEWSPAPER ARCHIVE®

PASTIME TONIGHT

CHARLES RAY

The Egg Crate Wallop

Admission: Adults .. 25c—Children .. 10c

UTAHNA Tonight Only

Sensational Drama—Spectacular Thrills

"THE EMPIRE OF DIAMONDS"

ELMO LINCOLN

Is Now Thrilling Millions In A Marvelous Double Role, In

"THE FLAMING DISK"

ADMISSION—Ladies and Children ... 10c—Men ... 25c

COUNCIL

(Continued from Page One)

by the six later signing the petition for the street. One paragraph of the petition states that the undersigned wish their names withdrawn from the remonstrance if they had been previously placed there.

Mr. Merrell replied to Mr. Wright's statements by saying that they had honestly presented the facts to the property owners of Ninth-st. He said that the same amount of work and expense would be necessary before the street could be paved with asphalt, and the cost of the asphalt and the expense of placing it would amount to two thirds more, he thot. He said that the cost of an asphalt street at this time would be almost double the estimated cost of the proposed steel reinforced concrete pavement. He said that the proposed street would be completed in every way, that the curbs would be made high enough to enable the laying of an asphalt surface any time . He said that he did not expect to have to help with the resurfacing, as he expected the concrete base to last a long time. He reiterated the statement that the original petition for the pavement called for a 28-foot street.

President of Council Norris, referring to the statement of Wright that the facts about the case had been misrepresented, said that his experience had taught him that the same discussion was sure to come up on every paving proposition, and that the council could judge only by the amount of foot frontage in favor of the pavement.

After another short talk by Mr. Wright and Mr. Mirise, Councilman Sahling moved that the petition be referred to the odinance committee and the discussions in the council chamber ended.

An ordinance providing for the transfer of $500 from the general fund and $500 from the safety fund to the library fund was drawn up and passed by the council. This was done as the result of a plea for money for the library which was made by T. L. Montgomery trustee. According to Mr. Montgomery, the library is completely out of funds. The insurance is nearly due and a number of outstanding bill remain to be paid.

Mayor Tish offered the solution which was accepted. He said that there was over $5,000 in the general fund, which would be $4,000 more than would be needed and that there was an excess of $2,500 in the safety fund. He suggested the transfer which was immediately carried out.

A petition signed by B. F. Mobley and 23 others asking for a fire alarm box at the intersection of Chestnut and Seventeenth-sts was read to the council. Another petition and recommendation for the Chestnut-st box and one at the intersection of Vine and Sixteenth-sts, signed by Fire Chief James Tracewell was also read and both petitions referred to the safety director. The estimated cost of the two boxes is $375.

Councilman McCann, chairman of the street committee reported in favor of the Orange-st sewer on the east end of that street and the service director was directed to proced with the work. The street committee also reported favorably on pavement of the alley between Hamilton and McClain-av, but suggested that it would be easily repaired by graveling.

A request for the sidewalk on east Elm-st was presented and a short discussion of all the sidewalk and street conditions in town followed. It was suggested that the public service companies be served with notices to repair the streets which they had torn up during the winter in the course of their work.

City Solicitor George D. Klein reported that the south side sewer bonds had been taken by the sinking fund trustees and two local banks, but that he was unable to get the bonds printed because of the printer's strike.

The ordinance committee was granted two more weeks to investigate the ordinance providing for the use of 20 per cent of the fines received by the city for the payment of detectives and secret service men to aid in the enforcemnt of the prohibition law.

Safety Service Director L. B. Piper reported that the new Motor lawn mower bot for the cemetery was doing good work and he was well pleased with the purchase.

BIRTH NOTE

The son born Sunday to Mr. and Mrs. Ray Wright, Wakatomika, has not yet been named Monday.

A son was born to Mr. and Mrs. John Bender at their home at Bucklew Run, Monday.

Old papers at the Tribune office.

SAMSON IS HELD ON A PATERNITY CHARGE TUESDAY

In the paternity case with which Miss Rose Hughes, of Coshocton has been connected since December 1, she personally appeared before Justice E. G. Abbott and accused Thomas Samson, Coshocton, of being the father of the child born to her a few months ago. Constable Burt Almack brot Samson before Justice Abbott Monday night. Samson pleaded not guilty to the paternity charge brot against him, gave bond, and was released until his hearing which is to take place at Abbott's court the latter part of this week

Miss Hughes, in company with an automobile party took a joy ride around the Seven Mile drive. As an outcome of the "party" Miss Hughes accused a Canal Lewisville man of being the father of the child. In the court room on the day of Lennon's hearing, December 30, Miss Hughes cleared him from all blame and connection with the incident by declaring that she had never seen him before and that he was not the man connected with the case

GERMANY'S FULL

(Continued from Page One)

the Rhine.

French forces are now only a few miles from Essen, the chief German industrial city.

PARIS, May 10—Despite advices from Berlin indicating that Germany will accept the allied ultimatum, the war office today continued sending troops into the military zone of occupation on the Rhine. It was stated that the despatch of young troops of the class of 1919 would continue tnd that this class would not be demobilized until the class of 1921 was ready to take its place.

Even if Germany accepts the indemnity ultimatum, the French will continue to reinforce the French army of occupation, fearing that Bavaria will balk at the disarmament demand in the ultimatum.

France will occupy the Ruhr district even if Germany accepts the indemnity terms if the disarmament clause is not complied with.

Events in Berlin are being watched closely, especially in view of the warning of the allies against sending German reichswehr troops into Upper Silesia.

THREE HUNDRED

(Continued from Page One)

local candidates, this evening at the Odd Fellow temple. This degree work will be conferred by the local Canton No. 92. The following officers in charge of the mitary work are Commanding General Fred H. A. Hahn, Toledo, Chief of Staff, Col. George I. Breiel, Cincinnati; Adjutant General, Lieutenant; Fred Hummel, Toledo Aide, Lieutenant Colonel A. L Thomas Newark; Headquorters Guard, Lieutenant Colonel R A. Bett, Newark; Chaplain, Lieutenant Colonel H. A. Hughes, Zanesville; Officer of Guard, Major Loren E. Souers, Canton; Sentinal, Colonel W. L. Towns, Columbus; Bannerette, Brigadier General W. L. Ryan, Dayton; and R. F. Wise, Mansfield; J. T. Hobstetter, Portsmouth; William Wert, Akron; Lady of Honor, Josephine Hahn, Toledo; Maid of Honor; Little Miss Vera Schramm; Lady of Sword, Mrs Lena Brushwood; Lady of Gavel, Mrs. Charles Moscoe; First Lady, Miss Eva McNary, Second Lady, Mrs. Wilbur Baiion and Fourth Lady, Mrs. Flora Foster The same degree work will be conferred by the Rebekahs Wednesday night at the

An important May Sale of Suits

A Fresh Shipment Has Just Arrived, Secured By Our New York Office At Extremely Low Prices. On Sale For The First Time Tomorrow.

The Sale Prices Are:

$19.75
$22.50
$24.50
$27.50
$29.50
$32.50
$37.50
$39.50
$45.00
$49.50

You Can Buy a New Suit at Ransom's Now at Less Than Former Wholesale Price

We have just secured, through our New York office, a fresh shipment of New Spring Suits, bought at extremely low prices and to this assortment we have added our own regular stock. All are marked to sell now at LESS THAN FORMER WHOLESALE COST and many of them are styles never before shown in Coshocton.

—The styles include High Waist, Box, Ripple and Plain Tailored Models and the big majority are of the ever popular NAVY BLUE TRICOTINE.

—The Sale Prices range from $19.75 to $49.50 for Suits made to sell at from $27.50 to $69.50 and there are very choice garments at $22.50, $24.50, $27.50, $29.50, $32.50, $37.50 and $39.50, with the most sensational values you've seen in many years and a very large style range at only—

$24.50 $29.50

Come Early for Best Choice as They Are Mostly "One of a Kind"

The Sale Will Start With All Sizes

Ransom's

Coshocton's Busiest, Best Store

Don't Delay! Come Early To-morrow

REPORT OF THE CONDITION OF

Peoples Banking Company

AT COSHOCTON, IN THE STATE OF O. AT CLOSE OF BUSINESS MAY 4th, 1921

RESOURCES			LIABILITIES		
Loans on Real Estate		$138,454.68	Capital Stock paid in		$100,000.00
Loans on Collateral		72,742.00	Surplus Fund		75,000.00
Other Loans and Discounts		365,297.83	Undivided Profits less expenses, interest and taxes paid		15,866.90
Overdrafts		95.12	Individual Deposits subject to check	$379,524.43	
U. S. Bonds and Securities		21,792.70	Cashier's Checks outstanding	2,127.15	
State, County and Municipal Bonds		25,860.00	Certified Checks	25.00	
Other Bonds, Stocks and Securities		134,855.50	Due to Banks and Bankers	2,714.00	
Furniture and Fixtures		3,400.00	Dividends Unpaid	178.00	
Real Estate other than Banking House		15,000.00	Time Certificates of Deposit	86,081.30	
Cash Items		177.00	Savings Deposits	177,555.61	648,216.39
Due from Reserve Banks and cash in vault	$ 56,525.17				
Exchanges for clearing	4,883.29	61,408.46			
TOTAL		$839,083.29	TOTAL		$839,083.29

State of Ohio, County of Coshocton: Subscribed and sownr to before me this 10th day of May, 1921.

ED. A. CRAWFORD,
T. H. WHEELER,
Notary Public.

I, R. H. Mills, Cashier of the above named, The Peoples Banking Company, do solemnly swear that the above statement is true to the best of my knowledge and belief. R. H. MILLS, Cashier.

Correct—attest: GEO. M. GRAY, JOS. L. RUE, Directors

...le.

The beige colors, pink and green, were very effectively and artistically used in decorating for the occasion. Streamers of pink and green were gracefully draped at the windows and a large festoon of pink and green was suspended from the center of the ceiling in the ball room. Baskets of cut flowers and ferns were arranged thruout the rooms, and were especially pretty

An informal reception, will be given the guests this evening, following the program which will begin promptly at 7.30 o'clock. This is open to the general public and will be presented as follows:

Prayer, Rev. John I Wean.

Vocal Solo, Mrs Julia Kerlin.

Address of Welcome on Behalf of Sarah Rebekah Lodge, Mrs. Flora Foster.

Address of Welcome on Behalf of Subordinate Lodge of Coshocton, E. S. Gamer.

Piano Solo, Norma L Keagy.

Address of Welcome on Behalf of Encampment, A. M. Sahling

Address of Welcome on Behalf of Canton, Geo S. Brushwood.

Vocal Solo, Rev. John I. Wean.

Response to Address of Welcome State President of Rebekah Assembly, Mrs. Myrtle Conover, Dayton, Ohio.

Vocal Solo, Mrs. Frank L. McDonald

Response to Address of Welcome, Grand Master Hughes.

Reading, Kerma Bradford.

Piano Solo, Clara Bock.

Talk by Matron of I. O. O. F. Home, Mrs Frank L. McDonald.

Grand Decoration of Chivalry will be conferred by Maj. Gen. Fred H. A. Hahn.

Music by I. O. O. F. Band.

Miss Minnie Bechtol, of Canton, past president, will have charge of the memorial service. Wednesday afternoon, beginning at 3.30 o'clock. This meeting is also open to the public which is cordially invited to attend.

Dynamite Caps In Pocket; 1 Is Dead In Blast

PORTSMOUTH, May 10—One youth was killed and six injured, one seriously, near New Boston, when dynamite caps in the pocket of Carl Newman 15, exploded. A lighted cigaret, which Newman attempted to toss away became lodged in his pocket and set off the explosive. The boys were sitting on the Ohio river bank when the accident happened. The victims are:

Killed—Carl Newman, 15.

Seriously injured—Thurold M. Carmichael, 13.

Injured—Arthur Caldwell, 19; David Bowman, 14; Doc Mowery, 17; William Caldwell, 14; Raymond Bowman, 15.

Newman was near blown to pieces One of Carmichael's legs was blown off. The others were battered and bruised.

Poland Salves The Italian Government

ROME, May 10.—The Polish government today expressed regret to the Italian government over the killing and wounding of Italian troops in the oPlish uprising in Upper Silesia.

More than 100 Italian plebiscite troops in Upper Silesia have been killed and wounded in fighting with the Poles.

RAILWAY LABOR UNITS WILL OUTLINE POLICY

WASHINGTON, May 10.—Four important railroad labor organizations will hold conventions this week and demand action in the event of wage cuts, which union leaders here declared today would be indicative of the sentiment of the railway workers of the country.

Campaigns to repeal the Cummins-Esch transportation act and to secure government ownership and democratic control of the railroads will be outlined by all four.

Three will open their conventions Monday, the Switchmen's union of North America will meet at Toledo; The International Union of Oilers and Stationary Firemen which will convene at Wheeling, W. Va; and the Order of Railroad Telegraphers, who will meet at Savannah, Ga.

The Brotherhood of Locomotive Engineers will open its triennial convention in Cleveland May 11.

MANY MILITARY POSTS ARE TO BE ABANDONED

WASHINGTON, May 10.—Many old coast artillery posts and forts and other military posts thruout the country, having been found of no further use to the war department, have been recommended for abandonment by congressional action, it was announced today.

Posts indicated by Secretary Weeks as of no further military value include:

United States army general hospital, Fort Bayard, N. M.; Fort Townsend Wash.; Fort Jackson, La.; Fort St. Philip, La.; Three Tree Point, Wash.; Brothers and Sisters, and Marine Island, Calif.; Molate Island, Calif.; Ship Island, Miss; Battery Bien Venu, La.; Fort Livingston, La; Fort Macomb, La.; Protres Landing, La.; and Vashon Island, Wash.

Cotton Seed.

Cotton seed was treated as garbage in 1860; by 1870 it was being used as fertilizer; in 1880 its usefulness as food for cattle had been recognized; and in 1890 its potentialities as a table food were being advertised the country over. Now it is one of the most important of the sources of oils, varying from the clearest "olive" to the coarsest paint-oil.

CITY MARKET

Rib Porterhouse Steak, lb.	25c
Fresh Spare Ribs, lb.	10c
Dry Salt Side, lb.	18c
Monarch Tomato Soup, No. 1 can for	10c
Domino Syrup, gal. can	60c
Pure Cider Vinegar, quart	10c

YELLOW FRONT
Cor. 6th and Main Sts.

NEWSPAPER ARCHIVE®